

# **Appendix 1**

## **Additional historical research undertaken for portion 22**

## Portion 22, parish of Lett, county of Cook

Ian Jack, February 2012

### 1. Grant of 100 acres, 1833

In 1833 Joseph Phillips applied for a crown grant of 100 acres (40 hectares) on the new Bathurst Road at Hassans Walls. The land lay immediately to the south of Thomas Mitchell's new line. Another road, now called McKanes Falls Road, going to Lowther, already ran through the south-western part of the 100 acres. The land was surveyed by James Richards in March 1833 and again in June of the same year.<sup>27</sup> In due course it was defined as portion 22 in the parish of Lett in the county of Cook (Figure 1).

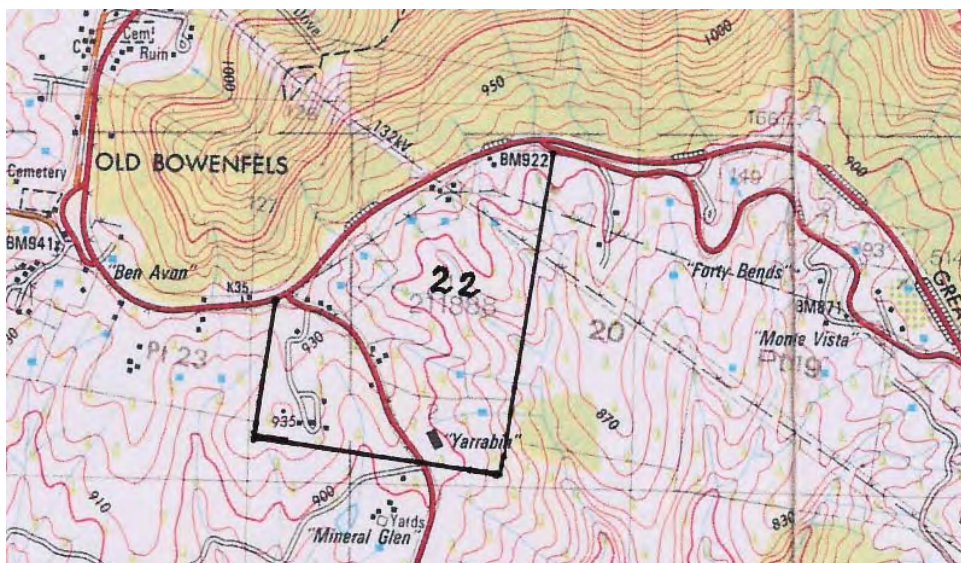

Figure 1: The location of portion 22, parish of Lett, county of Cook, in relation to the Great Western Highway and Old Bowenfels. Source: Land and Property Information, 1:25000 map, Hartley, 8930-4N.

The 100 acres was in fact granted not to Phillips<sup>28</sup> but to George McGrath and John Butcher on 28 November 1833. Butcher was a professional soldier who left New South Wales soon afterwards and never returned. Thereafter McGrath and his sons and grandsons, exercised sole control over the land, uncontested by Butcher or anyone representing him.<sup>29</sup>

### 2. Reserve of 2 acres for road-gang, later portion 237

The area available for grant in 1833 had been reduced in size by 2 acres because of the prior existence of a group of huts, with a garden, used by road parties on Mitchell's new road between March 1832 and September 1834.<sup>30</sup> These bark and timber huts fell down or were removed after 1834 and no above-ground trace of them is recorded. But the reserve of 2 acres remained, was formally gazetted in 1861 and was in 1903 offered for sale at Lithgow as portion 237 in Lett parish, county Cook. The small property was sold to a local man, Neil MacDonald Orchard, on 3 May 1904.<sup>31</sup>

<sup>27</sup> Land and Property Information [LPI], Crown Plans 61.691, 69.691.

<sup>28</sup> Phillips received instead the adjacent 80 acres to the west (portion 23) on 21 June 1834.

<sup>29</sup> Statutory Declaration by Thomas Sutton, 16 February 1904, LPI, Primary Application packet 12888, item 10.

<sup>30</sup> *Weekly return of road gangs for 25-31 March 1832*, State Records NSW [SRNSW], Reel 3080, 2/1562, p.42; Nicholson to Mitchell, 10 September 1834, SRNSW, Reel 3080, 2/1562, p.446-448.

<sup>31</sup> LPI, Vol.1583 fo.233.

Portion 237 remained in the hands of the Orchard family for 55 years. Neil built a weatherboard house near the Bathurst Road, but he was a bachelor and decided in the 1930s to move in with his brother Jack Orchard in his weatherboard house just to the west on portion 22 (see below, section 3). Portion 237 with its house was let to 'a family by the name of Morgan', who were living there in 1940.<sup>32</sup>

On 20 March 1958 a small triangle of land on the north-west corner, containing 157.3 square metres, was resumed by the Department of Main Roads to improve the alignment of the highway (Figure 2).<sup>33</sup> This triangle would have included the site of the western building of the 1830s convict complex if Richards' plan of June 1833 is accurate.<sup>34</sup> The road works contemplated in 1958 do not seem to have been undertaken until 1991.<sup>35</sup>

On Deposited Plan 806538, dated 1990, the resumption of 1958 is shown as lot 8 within the current, complex sub-division of portions 22 and 237. Lot 6 represents the dimensions of portion 237 since 1958. Lots 6 and 8 together constitute the 2-acre reserve around the convict site of the 1830s.

Soon after the resumption of the triangle of land, the rest of portion 237 was sold by Orchard to Mrs Edna Warby, who within three weeks in 1959 sold it to a Lithgow telegraphist, James Salter, and his wife. Six years later, it was acquired by Ronald Joseph Smith of South Bowenfels, a labourer, but seven months later, in January 1966, it passed to the Director of War Service Homes. The government did not retain the 2 acres for long, but sold it to Mrs Margaretta Bruce in 1968.<sup>36</sup>

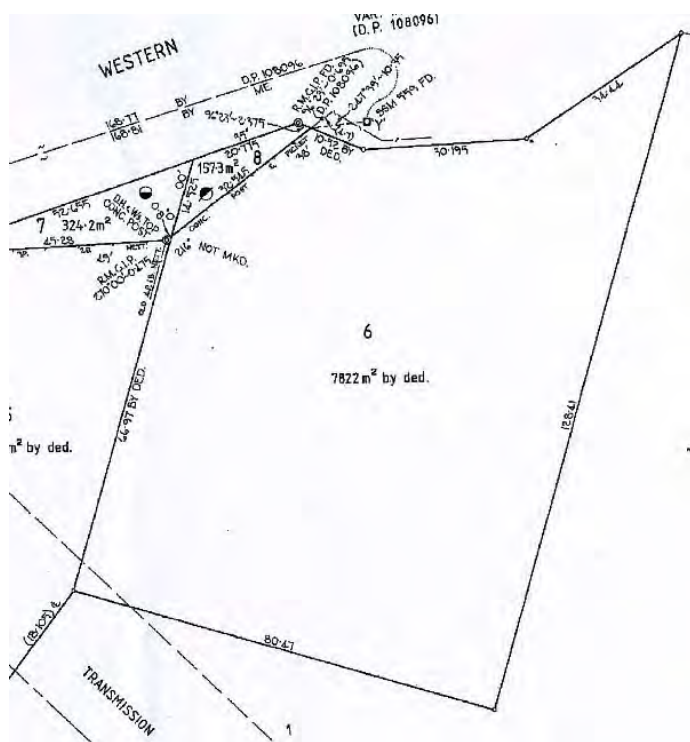

Figure 2: Portion 237 has now become lot 6 of Deposited Plan 806538. The northwestern triangle of land resumed for road alignment in 1958 is lot 8. Source: LPI, Deposited Plan 806538 of 1990.

<sup>32</sup> Max Snow, 'Memories of South Bowenfels', *Lithgow Pioneer Press*, 7 iv, February 1993, p.2.

<sup>33</sup> LPI, Vol.1583 fo.233; DP 806538.

<sup>34</sup> LPI, Crown Plan 69.691. For details of the road-gang station, see I. Jack, history report to Casey & Lowe, February 2012, in Casey & Lowe 2012b, 2012c (Appendix 4).

<sup>35</sup> LPI, Vol.10783 fo.221.

<sup>36</sup> LPI, vol.1583 fo.223.

The property continued to lack stability of ownership. After a year and a half, in October 1969, Mrs Bruce sold it to a Lithgow school teacher, Edward Grantham and Anne Doherty, who was described as a spinster of Kingsgrove. Seven years later, Grantham and Doherty sold it to Peter Poulson, a coal miner of South Bowenfels, and his wife Janice. In March 1983 Larry and Lenore Star bought the property, which in 1990 ceased to be portion 237 but became instead lot 6 on Deposited Plan 806538 (Figure 2).

None of these owners in the 20th century is likely to have been aware that their modest allotment contained the site of huts occupied by convicts building the Bathurst Road in the early 1830s.<sup>37</sup>

### 3. The McGrath family buildings on the Bathurst road, c. 1845

George McGrath did not reside on portion 22 until c.1845,<sup>38</sup> although there may have been huts for an overseer or labourers on the 100 acres ever since he obtained the grant in 1833. Although there is no conclusive evidence, it is likely that McGrath's premises of the 1840s were close to the Bathurst Road a short distance to the west of the 2-acre reserve. The earliest plan showing footprints of buildings within portion 22 shows a house on 'old ground' with its stables which were built on the actual road alignment (Figure 3).<sup>39</sup>

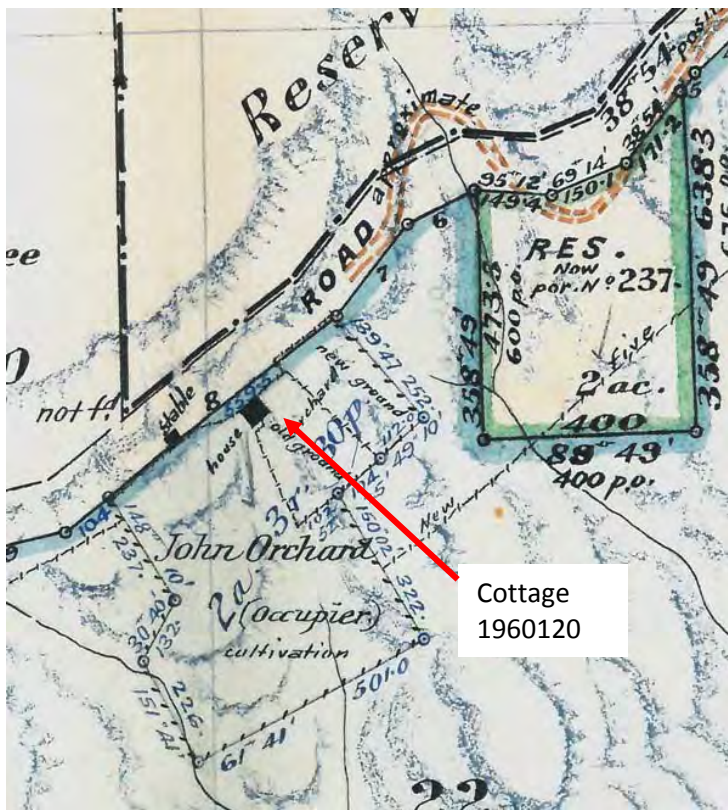

Figure 3: The likely location of the house and stables at Hassans Walls occupied by George McGrath (Cottage 1960120) from c.1865. Source: Detail of plan by Edgar Chapman, 1903, LPI, Primary Application packet 12888, Plan A.

<sup>37</sup> LPI, vol.10783 fo.221.

<sup>38</sup> Statutory declaration by John Delaney, 16 February 1904, LPI, Primary Application packet 12888, item 11.

<sup>39</sup> Plan by Edgar Chapman, 1903, LPI, Primary Application packet 12888, Plan A.

This site had developed with a cultivation paddock and an orchard by the end of the 19th century, when it was owned and occupied by John Orchard.<sup>40</sup> By 1940 John's son, Jack Orchard, was living a bachelor existence there in a small weatherboard house. Jack had been a carrier, with first a horse-team and then a Chevrolet truck, but in later life was a 'bush carpenter and fencer'. His brother Neil, also a bachelor, who had lived next door to the east in a 20th-century cottage on the 2-acre portion 237, moved in with Jack in the 1930s.<sup>41</sup>

#### 4. Charles Orchard's 7 acres on McKanes Falls Road

Another part of the 100 acres of portion 22 had been transferred by George McGrath to Charles Orchard around 1845. This was a plot of just over 7 acres (2.9 hectares) in an irregular rectangle on the eastern side of McKanes Falls Road (Figure 4).

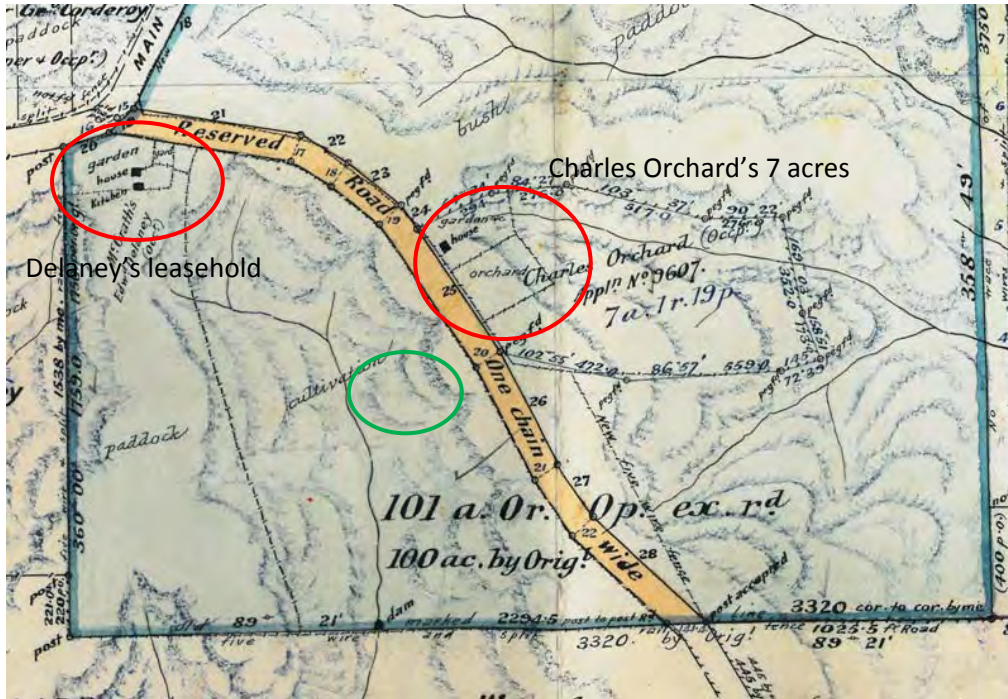

Figure 4: The 7 acres 1 rod 19 perches held by Charles Orchard on the eastern side of McKanes Falls Road in the second half of the 19th century. Delaney's leasehold on the western corner of McKanes Falls Road and the highway. Green circle indicates the approximate location of the Gonna-do buildings, none of which are present on the 1903 plan. Source: Detail of plan by Edgar Chapman, 1903, LPI, Primary Application packet 12888, Plan A.

It seems that Charles Orchard did not erect a cottage, but farmed the 7 acres from some other residence in South Bowenfels. After his wife, Rose, died in 1875, Charles took a lease on another farm and transferred the 7 acres at Hassans Walls to his elder son, John. In 1883, this pattern was repeated. John took a lease on another farm and, at his father's request, transferred the 7 acres to his brother, Charles Orchard junior, who was then a young man of 23. These two transfers were effected by word of mouth only, but their validity was later accepted by the Department of Lands.

<sup>40</sup> Plan by Edgar Chapman, 1903, LPI, Primary Application packet 12888, Plan A.

<sup>41</sup> Max Snow, 'Memories of South Bowenfels', *Lithgow Pioneer Press*, 7 iv, February 1993, p.2.

Charles junior married Kate Taylor in 1884 and a few years later, about 1889, the couple built the first documented house on the 7 acres, with a garden around it, an orchard adjacent and farm land beyond on rolling country. The fencing was all post-and-rail, around the periphery and also defining the house/garden and the orchard. Charles junior did most of the construction of the timber house himself: it contained four rooms and a kitchen, with a separate stables which is not shown on the 1903 plan (Figure 4).<sup>42</sup>

The 7 acres were exclusively exploited by the Orchard family, as non-resident farmers from 1845 until 1889 and thereafter as residents. Charles Orchard junior and Kate had five children between 1887 and 1900, two sons and three daughters. The elder son, George, born in 1891, built a small brick cottage of his own somewhere on the 7 acres before 1927. In 1940 George was still living there in the house he had built.

George and his younger brother, Leonard, owned a truck and carted road-building materials in the 1930s for improvements to the Bathurst Road and Main Street in Lithgow. George had married Emily Simpson from Kanimbla Valley in 1912 and their son George junior in due course moved into the weatherboard house erected by his grandfather. In 1940 George junior was still living there with his wife Marguerite Witherspoon and their three young sons, George tertius, Tony and Peter. George junior lived on in the neighbouring brick house until 1958.<sup>43</sup>

#### **5. Delaney's leasehold land on western side of McKanes Falls Road**

In 1903 the only habitation shown on that part of portion 22 which lay west of McKanes Falls Road was a house with a separate kitchen and an ample garden near the junction with the Bathurst Road. Edward Delaney, who leased the property from the McGraths, had two extensive paddocks, separated by a north-south fence. The paddock closer to McKanes Falls Road was used for cultivation and a dam had been built at the extreme south to enhance the water supply from the small seasonal creek (Figure 4).<sup>44</sup> The paddock west of McKanes Falls Road continued in the 20th century to be known as 'McGrath's' to locals such as the Carys of Carysfort.<sup>45</sup> The house seems to have entirely disappeared during the 20th century (Figure 1).

#### **6. Gonna-Do and Yarrabin on McKells Falls Road**

Approached through a gate marked 'Gonna-Do' there are three vernacular farm buildings on the western side of McKanes Falls Road consisting of a cottage and two sheds (Figure 5). No buildings are shown on the site of Gonna-Do in any 19th-century plan and their absence is confirmed by the meticulously detailed plan of the whole of portion 22 compiled in 1903 by the Mount Victoria surveyor, Edgar Chapman (Figure 4).

It is believed that the owner of Gonna-do lives in the relatively modern house called Yarrabin on the opposite, eastern side of McKanes Falls Road (Figure 6).<sup>46</sup>

---

<sup>42</sup> Sworn statement and statutory declaration by Charles Orchard junior, 9 September 1927, SRNSW, Primary Application packet, 17513/18/116/29528 items 4, 7; LPI, Primary Application packet 12888, Plan A; Births, Deaths and Marriages, NSW.

<sup>43</sup> Statutory declaration by Charles Orchard junior, 9 September 1927, SRNSW, Primary Application packet, 17513/18/116/29528 item 4; Snow, 'Memories of South Bowenfels', *Lithgow Pioneer Press*, 7 iv, February 1993, p.2; Births, Deaths and Marriages, NSW.

<sup>44</sup> Land and Property Management Authority, Primary Application packet 12888, plan A.

<sup>45</sup> Snow, 'Memories of South Bowenfels [in 1940]', *Lithgow Pioneer Press*, 7 iv, February 1993, p.3.

<sup>46</sup> Information from local people to Ian Jack, 27 May 1997.



Figure 5: The three buildings on Gonna-Do viewed from McKanes Falls Road. Source: Photograph by Ian Jack 1997.

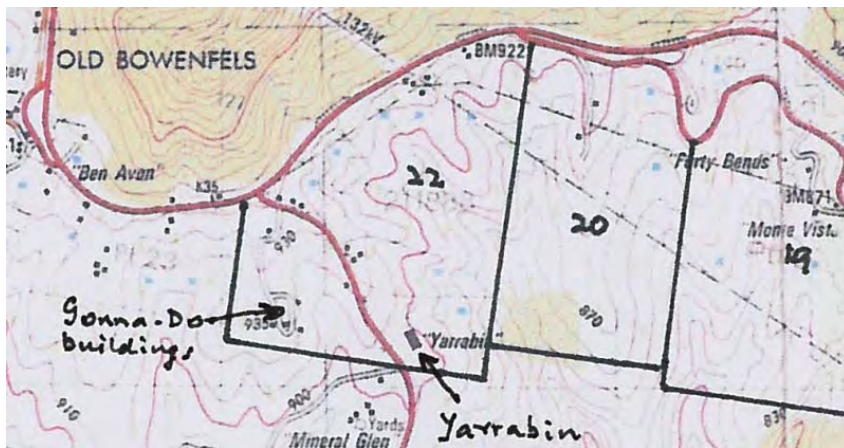

Figure 6: Location of Gonna-Do and Yarrabin. The road running east-west is the Great Western Highway; the road running north-south is McKanes Falls Road. Source: LPI, 1:25000 map, Hartley 8930-4N.

The origin of the small complex called Gonna-Do may be associated with the slaughtering yards owned by Fittler and Geddes in the period between the two world wars. W.R. Geddes was one of the Lithgow butchers in the 1920s. In the 1930s George Fittler married a daughter of George Orchard who lived just across McKanes Fall Road. The slaughter-yards occupied 25 acres (10 hectares) in 'McGrath's Paddock', which is probably to be identified as the area leased by Delaney in the Victorian period (Figure 4). About 1940 a slaughterman, Doug Patterson, lived briefly with his wife and two children in a 'humpy' on the site. George Fittler himself at this time was living with his new wife in the weatherboard cottage just to the east of Corderoy's store nearby to the west on the Bathurst Road.<sup>47</sup>

## 7. Bill Rosewarne's property on the eastern corner of McKanes Falls Road and Bathurst Road

In the 1930s Bill Rosewarne leased acreage on the eastern corner of McKells Falls Road and the Bathurst Road. This area had no buildings in the 19th or early 20th centuries. Rosewarne erected there a weatherboard semi-detached house which he had removed bodily from another location in the district.

<sup>47</sup> Snow, 'Memories of South Bowenfels', *Lithgow Pioneer Press*, 7 iv, February 1993, pp.2-3. For Geddes, see Merchants and Traders Association, *Country Trades Register*, Sydney 1923, p.137. Fittler does not appear either under Lithgow or South Bowenfels (pp.31, 137).

Rosewarne was a keen horseman, who had worked at a groom during the heyday of the Newnes oil-shale works around the First World War, and then worked at the Small Arms Factory in Lithgow. By 1940 he was the South Bowenfels mailman. He kept a racehorse or two on the part of portion 22 which he leased.<sup>48</sup> Rosewarne died in 1966<sup>49</sup> and there are now three houses in the vicinity of his transported house (Figure 1, 6).

---

<sup>48</sup> Snow, 'Memories of South Bowenfels', *Lithgow Pioneer Press*, 7 iv, February 1993, p.2.

<sup>49</sup> Births, Deaths and Marriages, NSW.



**Appendix 2**  
**Extract of heritage items at South**  
**Bowenfels from Lithgow City Council**  
***Draft Land Use Study***

Locality	Property Name/Item	Address	Property Description	Significance	Inventory Sheet Number	Status	State Heritage List
Lithgow - Oakey Park	Greys Terrace	4 Brisbane	Lot 1 DP 514250	Local	B237	Existing	
Lithgow - Oakey Park	Greys Terrace	6 Brisbane	Lot B DP 400049	Local	B237	Existing	
Lithgow - Oakey Park	Greys Terrace	8 Brisbane Street	Lot A DP 400049	Local	B237	Existing	
Lithgow - Oakey Park	Langs dairy	Brewery Lane	Lot 4 DP 102985	Local	B239	New	
Lithgow - Oakey Park	Brighton Cottage	166 Bells Road	Lot 25 & 26 DP 17462	Local	B240	New	
Lithgow - Oakey Park	Railway culvert of Ida Falls Creek	off Bell Street		Local	A133	New	
Lithgow - Oakey Park	Newvale Colliery and Coke-Ovans	Ida Falls Gully		Local	A140	New	
Lithgow - Old Bowenfels	Hassans Walls Stockaed and Barracks	3124 Great Western Highway	Lot 301 DP 999720	State	A021	New	
Lithgow - South Bowenfels	Fernhill	3109 Great Western Highway	Lot 36 DP 619816	State	B043	Existing	
Lithgow - South Bowenfels	Forty Bends Cottage	35 Great Western Highway	Lot 1 DP 195020	State	B046	Existing	
Lithgow - South Bowenfels	Forty Bends Monte Vista	35 Great Western Highway	Lots 1 & 2 DP 195020	State	B047	Existing	Yes
Lithgow - South Bowenfels	Emoh (Emu Store/Corderoy's Store)	3431 Great Western Highway	Lot 1 DP 798073	State	B051	Existing	
Lithgow - South Bowenfels	Umera (Bowenfels Inn, Tricks House)	3449 Great Western Highway	Lot 1 DP 68390	State	B052	Existing	
Lithgow - South Bowenfels	Ben Avon (former Royal Hotel)	76 Mudgee Street	Lot 1 DP 933110 & Lot 2 DP 758809	State	B053	Existing	Yes
Lithgow - South Bowenfels	National School Group	70 Mudgee Street	Lot 372 DP 823384	State	B054	Existing	
Lithgow - South Bowenfels	Somerset House	34 Mudgee Street	Lots 10 & 11 Sec 2 DP 758809 Lot 1 & 2 DP 984111 Lot 1 & 2 DP 580773	State	B057	Existing	Yes
Lithgow - South Bowenfels	Presbyterian Church Bowenfels	12 Mudgee Street	Lot 15 & 16 Section 1 DP 758809	State	B059	Existing	
Lithgow - South Bowenfels	Royal Hotel	3584 Great Western Highway	Lot 20 DP 1117668	State	B062	Existing	Yes
Lithgow - South Bowenfels	Airdrie	Kirkley Street	Lot 3 DP 881717	Local	B064	Existing	
Lithgow - South Bowenfels	Sweet Briars	Great Western Highway	Lot 252 DP 1045308	State	B066	Existing	
Lithgow - South Bowenfels	former Eagle & Child Inn	Great Western Hqihway	Lot 1 DP 195020	Local	A022	Existing	

Locality	Property Name/Item	Address	Property Description	Significance	Inventory Sheet Number	Status	State Heritage List
Lithgow - South Bowenfels	Forty Bends Cemetery	35 Great Western Highway	Lot 1 DP 195020	State	A023	Existing	
Lithgow - South Bowenfels	Road culvert and sustaining wall at Emoah	3431 Great Western Highway	Lot 1 DP 798073	Local	A027	Existing	
Lithgow - South Bowenfels	Bowenfels Presbyterian Cemetery	Great Western Highway	Lot 62 DP 751650	State	A030	Existing	
Lithgow - South Bowenfels	Gun Emplacements	Off Kirkley Street	Lot 3 DP 1017922	Local	A031	Existing	
Lithgow - South Bowenfels	Old Catholic Cemetery	Great Western Highway	Lot 336 DP 751650	Local	A029	New	
Lithgow - South Bowenfels	McKanes Bridge (RTA)	McKanes Falls Road		State	A077	New	
Lithgow - South Bowenfels	Sunnyside	3110 Great Western Highway	Lot 1 DP 999039	Local	B044	New	
Lithgow - South Bowenfels	Stone and Timber Cottage	24 Old Bathurst Road	Lot 1 DP 514845	Local	B045	New	
Lithgow - South Bowenfels	Daintree	Old Forty Bends Road	Lot 12 DP 844595	Local	B048	New	
Lithgow - South Bowenfels	Cottage	3357 Forty Bends, Great Western Highway	Lot 2 DP 1009243	Local	B049	New	
Lithgow - South Bowenfels	Gonna-Do	29 McKanes Falls Road/Lithgow Road	Lot 1 DP 87543	Local	B050	New	
Lithgow - South Bowenfels	Co-operative Slaughter yards	51 Old Bathurst Road	Lot 1 DP 1085235	Local	B056	New	
Lithgow - South Bowenfels	Parsonage Farm	14 Mudgee Street	Lot 14 DP 67883	Local	B058	New	
Lithgow - South Bowenfels	Cottage and outbuildings	3532 Great Western Highway	Lot 120 DP 751650	Local	B060	New	
Lithgow - South Bowenfels	Caldwells house	3534 Great Western Highway	Lot 1 DP 923403	Local	B061	New	
Lithgow - South Bowenfels	Fairview	985 Great Western Highway	Lot 201 DP 1077344	Local	B065	New	
Lithgow - South Bowenfels	Rankin	1002 Great Western Highway	Lot 2 DP 173015 & Lot A DP 305256	Local	B070	New	
Lithgow - South Bowenfels	Bowens Hollow	Old Bathurst Road	Bowens Creek Bridge Abutments	State	A026	New	
Lithgow - Vale of Clwydd	Duplex	82 Hartley Valley Road	Lot 16 Section 3 DP 416	Local	B249	New	
Lithgow - Vale of Clwydd	Duplex	84 Hartley Valley Road	Lot 15 Section 3 DP 416	Local	B249	New	
Little Hartley	Meads Farm	2366 Great Western Highway	Lot 1021 DP 1056042	State	B020	Existing	Yes
Little Hartley	Rosedale	Great Western Highway	Lot 2 DP 594106	State	B024	Existing	

**Appendix 3**  
**Lithgow City Council Heritage Study**  
**inventory sheets relevant to the**  
**proposal**

# Lithgow Heritage Inventory

<b>Item Name</b> <b>Stone and Timber Cottage</b>	<b>SHI Number</b> <b>1960116</b>
<b>Other Names/s</b>	<b>Study Number</b> <b>B045</b>
<b>Group Name</b>	<b>Assessed Significance</b> <b>Local</b>
<b>Location</b> 24 Old Bathurst Road South Bowenfels 2790      Lithgow	

<b>Item Type</b> Built <b>Group</b> Residential buildings (private) <b>Category</b> Cottage <b>Themes</b> <b>National</b> <b>State</b> <b>Local</b> 4. Settlement      Accommodation ( none)	<b>Statement of Significance</b> Historic: Lockyer's Road created a small community as it wound its way through forty bends: this cottage is a highly significant early part of that community and later in the 19th century it was the house of a local doctor. Aesthetic: with a spectacular back-drop of Hassans Walls and mature trees on the property, the cottage, even in disrepair, makes a striking visual contribution to the cultural landscape. Scientific: because of disrepair, the details of the slab construction, which are unusual, are uncommonly legible (see GL8/1).
<b>Owner</b> Private - Individual  <b>Current Use</b>  <b>Former Use</b>	

<b>Years</b> 1840 <b>Circa</b> Yes <b>Designer</b> <b>Builder</b> <b>Physical Condition</b>  <b>Modification Dates</b>	<b>Physical Description</b> A low rectangular early cottage incorporating sandstone foundations and rear walls. Timber framed with slab walling overlaid with weatherboarding. High-pitched hipped roof. 'M' shaped with central gutter. Corrugated iron roof over shingles, 4 and 6 panelled doors, 12 pane windows. Unusual structure incorporating differing structural techniques. Vernacular Timber/sandstone/tin
---	---

<b>Further Comments</b> On alignment of old road. Very unusual early cottage.	<b>Historical Notes</b> The cottage was built on portion 151, Lett parish (for which no land-title is shown on the parish map), facing the original Lockyer's Road. Its date can only be inferred from the fabric which suggests the 1840s. In the late nineteenth century it was occupied by one of the Lithgow doctors. Since the construction of their modern house nearby, the current owners, Mr & Mrs R Draper, have abandoned the original cottage. Historical Period Built 1826 - 1850, Used 1826 - 1850, Used 1851 - 1875, Used 1876 - 1900, Used 1901 - 1925, Used 1926 - 1950, Used 1951 - 1975, Used post 1975
---	---

## State Heritage Inventory

# Lithgow Heritage Inventory

<b>Item Name</b> Stone and Timber Cottage	<b>SHI Number</b> 1960116
<b>Other Names/s</b>	<b>Study Number</b> B045
<b>Group Name</b>	<b>Assessed Significance</b> Local
<b>Location</b> 24 Old Bathurst Road South Bowenfels 2790 Lithgow	

<p><b>Images</b></p>  <p><b>Caption</b> Stone and Timber Cottage</p> <p><b>Copyright:</b> Lithgow City Council  <b>Image by:</b> Lithgow City Council  <b>Date:</b>  <b>Number:</b> GL8-0, 3, 5</p>	<table border="1" style="width: 100%; border-collapse: collapse;"> <thead> <tr> <th style="text-align: left;">Listings</th> <th style="text-align: left;">Number</th> <th style="text-align: left;">Date</th> </tr> </thead> <tbody> <tr> <td>Name Heritage study</td> <td></td> <td>01/01/1997</td> </tr> </tbody> </table> <table border="1" style="width: 100%; border-collapse: collapse;"> <thead> <tr> <th colspan="4" style="text-align: left;">References</th> </tr> <tr> <th style="text-align: left;">Author</th> <th style="text-align: left;">Title</th> <th style="text-align: left;">Year</th> <th></th> </tr> </thead> <tbody> <tr> <td></td> <td>Mrs Draper sr., Lithgow</td> <td></td> <td></td> </tr> </tbody> </table> <table border="1" style="width: 100%; border-collapse: collapse;"> <thead> <tr> <th colspan="4" style="text-align: left;">Studies</th> </tr> <tr> <th style="text-align: left;">Author</th> <th style="text-align: left;">Title</th> <th style="text-align: left;">Number</th> <th style="text-align: left;">Year</th> </tr> </thead> <tbody> <tr> <td>Ian Jack in conjunction with Graham Edds &amp; Ass</td> <td>Greater Lithgow Heritage Study 1997-</td> <td>B045</td> <td>1998</td> </tr> </tbody> </table>	Listings	Number	Date	Name Heritage study		01/01/1997	References				Author	Title	Year			Mrs Draper sr., Lithgow			Studies				Author	Title	Number	Year	Ian Jack in conjunction with Graham Edds & Ass	Greater Lithgow Heritage Study 1997-	B045	1998
Listings	Number	Date																													
Name Heritage study		01/01/1997																													
References																															
Author	Title	Year																													
	Mrs Draper sr., Lithgow																														
Studies																															
Author	Title	Number	Year																												
Ian Jack in conjunction with Graham Edds & Ass	Greater Lithgow Heritage Study 1997-	B045	1998																												

<p><b>Assessment Degree Criteria</b></p> <p>SHR Criteria f)</p> <p>SHR Criteria g)</p> <p><b>Intactness / Integrity</b></p>	<p><b>Assessment Criteria</b></p> <p>SHR Criteria a) This item has historic significance and is assessed as rare on a local basis.</p> <p>SHR Criteria b)</p> <p>SHR Criteria c) This item has aesthetic significance and is assessed as rare on a local basis.</p> <p>SHR Criteria d)</p> <p>SHR Criteria e) This item has scientific significance and is assessed as rare on a local basis.</p>
<p><b>Recommended management</b></p> <p>All sites: historical and archaeological sites</p> <p>A Keep buildings in good order</p> <p>B Continue to maintain building in good order.</p> <p>C Record , photograph, research any changes</p> <p>D Continue to record and research this place's history.</p> <p>E Ensure that any new owners are advised of the</p>	

## State Heritage Inventory

# Lithgow Heritage Inventory

<b>Item Name</b> <b>Daintree Cottage</b>	<b>SHI Number</b> <b>1960119</b>
<b>Other Names/s</b> Pierces Orchard	<b>Study Number</b> <b>B048</b>
<b>Group Name</b>	<b>Assessed Significance</b> <b>Local</b>
<b>Location</b> Daintree Lane (off Old Forty Bends Road) South Bowenfels 2790      Lithgow	

<b>Item Type</b> Built	<b>Statement of Significance</b>  Historic: One of the older orchards in an area once famous for its apples, opened by a prominent family, the Pierces. Aesthetic: The buildings and cleared orchard land nestle into the lower slopes of Hassans Walls, creating an attractive and significant modified environment. Social: As the local dance-hall sixty or so years ago, the apple-shed had considerable social significance to the whole Bowenfels area.
<b>Group</b> Residential buildings (private)	
<b>Category</b> Cottage	
<b>Themes</b>	
<b>National</b> <b>State</b> <b>Local</b>	
3. Economy      Agriculture      (none)	
8. Culture      Leisure      (none)	

<b>Owner</b> Private - Individual	
<b>Current Use</b>	
<b>Former Use</b>	

<b>Years</b> 1900 <b>Circa</b> Yes	<b>Physical Description</b>  Symmetrical four room rectangular cottage with hipped roof. Skillion verandah at front and skillion at rear. One brick chimney. Located on a prominent ridge with large apple shed on the slope. Formal driveway with recent plantings. Victorian Georgian Timber/iron
<b>Designer</b>	
<b>Builder</b>	
<b>Physical Condition</b>	
<b>Modification Dates</b>	

<b>Further Comments</b>	<b>Historical Notes</b>  The cottage and apple-shed were built early in the 20th century as Pierce's orchard. It was owned subsequently by Allen Ryan in the 1930s and by the Hollans family in the 1940s. Old people recall how the apple-shed was the venue for dances when it had a significant social as well as economic function. The land is at present advertised for subdivision into 12 lots known as Daintree Estate. Historical Period Built pre 1901 - 1925, Used 1901 - 1925, Used 1926 - 1950, Used 1951 - 1975, Used post 1975
-------------------------	--

## State Heritage Inventory

# Lithgow Heritage Inventory

<b>Item Name</b> <b>Daintree Cottage</b>	<b>SHI Number</b> <b>1960119</b>
<b>Other Names/s</b> Pierces Orchard	<b>Study Number</b> <b>B048</b>
<b>Group Name</b>	<b>Assessed Significance</b> <b>Local</b>
<b>Location</b> Daintree Lane (off Old Forty Bends Road) South Bowenfels 2790     Lithgow	

<p><b>Images</b></p>  <p><b>Caption</b>     Daintree Cottage</p> <p><b>Copyright:</b>     Lithgow City Council  <b>Image by:</b>     Lithgow City Council  <b>Date:</b>  <b>Number:</b>     GL16     23</p>	<table border="1" style="width: 100%; border-collapse: collapse;"> <tr> <td style="width: 60%;"><b>Listings</b></td> <td style="width: 20%;"><b>Number</b></td> <td style="width: 20%;"><b>Date</b></td> </tr> <tr> <td>Name</td> <td></td> <td></td> </tr> <tr> <td>Heritage study</td> <td></td> <td>01/01/1997</td> </tr> </table> <table border="1" style="width: 100%; border-collapse: collapse;"> <tr> <td colspan="4"><b>References</b></td> </tr> <tr> <td style="width: 30%;"><b>Author</b></td> <td style="width: 40%;"><b>Title</b></td> <td style="width: 20%;"></td> <td style="width: 10%;"><b>Year</b></td> </tr> <tr> <td>M. Snow</td> <td>Memories of South Bowenfels Feb 1993, 2</td> <td></td> <td>1993</td> </tr> </table> <table border="1" style="width: 100%; border-collapse: collapse;"> <tr> <td colspan="4"><b>Studies</b></td> </tr> <tr> <td style="width: 30%;"><b>Author</b></td> <td style="width: 40%;"><b>Title</b></td> <td style="width: 20%;"><b>Number</b></td> <td style="width: 10%;"><b>Year</b></td> </tr> <tr> <td>Ian Jack in conjunction with Graham Edds &amp; Ass</td> <td>Greater Lithgow Heritage Study 1997-</td> <td>B048</td> <td>1998</td> </tr> </table>	<b>Listings</b>	<b>Number</b>	<b>Date</b>	Name			Heritage study		01/01/1997	<b>References</b>				<b>Author</b>	<b>Title</b>		<b>Year</b>	M. Snow	Memories of South Bowenfels Feb 1993, 2		1993	<b>Studies</b>				<b>Author</b>	<b>Title</b>	<b>Number</b>	<b>Year</b>	Ian Jack in conjunction with Graham Edds & Ass	Greater Lithgow Heritage Study 1997-	B048	1998
<b>Listings</b>	<b>Number</b>	<b>Date</b>																																
Name																																		
Heritage study		01/01/1997																																
<b>References</b>																																		
<b>Author</b>	<b>Title</b>		<b>Year</b>																															
M. Snow	Memories of South Bowenfels Feb 1993, 2		1993																															
<b>Studies</b>																																		
<b>Author</b>	<b>Title</b>	<b>Number</b>	<b>Year</b>																															
Ian Jack in conjunction with Graham Edds & Ass	Greater Lithgow Heritage Study 1997-	B048	1998																															

<p><b>Assessment Degree Criteria</b></p> <p>SHR Criteria f)</p> <p>SHR Criteria g)</p> <p><b>Intactness / integrity</b></p>	<p><b>Assessment Criteria</b></p> <p>SHR Criteria a)     This item has historic significance and is assessed as representative on a local basis.</p> <p>SHR Criteria b)</p> <p>SHR Criteria c)     This item has aesthetic significance and is assessed as representative on a local basis.</p> <p>SHR Criteria d)     This item has social significance and is assessed as representative on a local basis.</p> <p>SHR Criteria e)</p>
<p><b>Recommended management</b></p> <p>All sites: historical and archaeological sites</p> <p>A Keep buildings in good order</p> <p>B Continue to maintain building in good order.</p> <p>C Record , photograph, research any changes</p> <p>D Continue to record and research this place's history.</p> <p>E Ensure that any new owners are advised of the</p>	

## State Heritage Inventory





# Lithgow Heritage Inventory

<b>Item Name</b> <b>Cottage (Great Western Hwy, South Bowenfels)</b>	<b>SHI Number</b> <b>1960120</b>
<b>Other Names/s</b>	<b>Study Number</b> <b>B049</b>
<b>Group Name</b>	<b>Assessed Significance</b> <b>Local</b>
<b>Location</b> 3357 Great Western Highway South Bowenfels 2790     Lithgow	

<p><b>Images</b></p> <div style="text-align: center;">  </div> <p><b>Caption</b>     Cottage</p> <p><b>Copyright:</b>     Lithgow City Council  <b>Image by:</b>     Lithgow City Council  <b>Date:</b>  <b>Number:</b>     GL8-19</p>	<table border="1" style="width: 100%; border-collapse: collapse;"> <tr> <td colspan="2"><b>Listings</b></td> </tr> <tr> <td style="width: 70%;"><b>Name</b></td> <td style="width: 30%;"><b>Number</b></td> </tr> <tr> <td>Heritage study</td> <td></td> </tr> <tr> <td></td> <td style="text-align: right;"><b>Date</b></td> </tr> <tr> <td></td> <td style="text-align: right;">01/01/1997</td> </tr> </table> <table border="1" style="width: 100%; border-collapse: collapse;"> <tr> <td colspan="3"><b>References</b></td> </tr> <tr> <td style="width: 50%;"><b>Author</b></td> <td style="width: 30%;"><b>Title</b></td> <td style="width: 20%;"><b>Year</b></td> </tr> <tr> <td>M Snow</td> <td>Lett parish map.</td> <td></td> </tr> <tr> <td></td> <td>Memories of South Bowenfels, Feb 1993, 2</td> <td>1993</td> </tr> </table> <table border="1" style="width: 100%; border-collapse: collapse;"> <tr> <td colspan="4"><b>Studies</b></td> </tr> <tr> <td style="width: 30%;"><b>Author</b></td> <td style="width: 30%;"><b>Title</b></td> <td style="width: 15%;"><b>Number</b></td> <td style="width: 25%;"><b>Year</b></td> </tr> <tr> <td>Ian Jack in conjunction with Graham Edds &amp; Ass</td> <td>Greater Lithgow Heritage Study 1997-</td> <td>B049</td> <td>1998</td> </tr> </table>	<b>Listings</b>		<b>Name</b>	<b>Number</b>	Heritage study			<b>Date</b>		01/01/1997	<b>References</b>			<b>Author</b>	<b>Title</b>	<b>Year</b>	M Snow	Lett parish map.			Memories of South Bowenfels, Feb 1993, 2	1993	<b>Studies</b>				<b>Author</b>	<b>Title</b>	<b>Number</b>	<b>Year</b>	Ian Jack in conjunction with Graham Edds & Ass	Greater Lithgow Heritage Study 1997-	B049	1998
<b>Listings</b>																																			
<b>Name</b>	<b>Number</b>																																		
Heritage study																																			
	<b>Date</b>																																		
	01/01/1997																																		
<b>References</b>																																			
<b>Author</b>	<b>Title</b>	<b>Year</b>																																	
M Snow	Lett parish map.																																		
	Memories of South Bowenfels, Feb 1993, 2	1993																																	
<b>Studies</b>																																			
<b>Author</b>	<b>Title</b>	<b>Number</b>	<b>Year</b>																																
Ian Jack in conjunction with Graham Edds & Ass	Greater Lithgow Heritage Study 1997-	B049	1998																																

<p><b>Assessment Degree Criteria</b></p> <p>SHR Criteria f)</p>  <p>SHR Criteria g)</p>  <p><b>Intactness / Integrity</b></p>	<p><b>Assessment Criteria</b></p> <p>SHR Criteria a)     This item has historic significance and is assessed as representative on a local basis.</p> <p>SHR Criteria b)</p>  <p>SHR Criteria c)</p>  <p>SHR Criteria d)</p>  <p>SHR Criteria e)</p>
<p><b>Recommended management</b></p> <p>All sites: historical and archaeological sites</p> <p>A Keep buildings in good order</p> <p>B Continue to maintain building in good order.</p> <p>C Record , photograph, research any changes</p> <p>D Continue to record and research this place's history.</p> <p>E Ensure that any new owners are advised of the</p>	

## State Heritage Inventory

# Lithgow Heritage Inventory

<b>Item Name</b>	<b>Emoh</b>	<b>SHI Number</b>	<b>1960162</b>
<b>Other Names/s</b>	Emu Store (incl. Stone culvert), Corderoy's Store	<b>Study Number</b>	<b>B051</b>
<b>Group Name</b>		<b>Assessed Significance</b>	<b>State</b>
<b>Location</b>	Great Western Highway South Bowenfels 2790		
	Lithgow		

<b>Item Type</b>	Area/Complex/Group	<b>Statement of Significance</b>  Historic: Emoh shares with the Harp of Erin at Little Hartley (B28) the distinction of being a very early store on Mitchell's Great Western Highway. It remained a general store for a century after 1841. From 1854 onwards it descended through five generations of the Corderoys, originally storekeepers at Emu Plains and later also owning the store at Hampton. The fabric of the residence and store is a highly significant commentary on this continuity of ownership and use. Social: As the principal focal store in South Bowenfels in the 19th century, Emoh had local social significance. Scientific: Details of construction are highly significant for further elucidation of the complex and for vernacular building more widely: the 1830s house with slab waifs, stone floor and bark ceiling, the 1840s store with stone-nog foundation walling and the changes in the rest of the store and the 1840s homestead are all extremely important features of the complex.
<b>Group</b>	Residential buildings (private)	
<b>Category</b>	House	
<b>Themes</b>		
<b>National</b>	<b>State</b> <b>Local</b>	
3. Economy	Commerce      (none)	
3. Economy	Transport      (none)	
<b>Owner</b>	Private - Individual	
<b>Current Use</b>		
<b>Former Use</b>		

<b>Years</b>	1834 <b>Circa</b> <b>No</b>	<b>Physical Description</b>  1. 1830s building at south east: slabs covered with weatherboard, iron pitched roof, simple verandah to north, stone-flagged interior floor, ceiling made of bark (known to have been replaced as required by Corderoys). 2. 1840s homestead originally simple rectangular stone building, probably with the present two chimneys, extended to east in c. 1862 when roof-line altered to present form. Shingles under the corrugated iron roof. Front verandah with wooden posts and iron-work brackets and valances. The rear rooms are on two levels because of the fall in the site. 3. The store on the west end was also built in sections. The oldest part, probably built by Coleman in 1840s, is two-storeyed stone on stone-nog foundation: the cellar ceiling has large early iron hooks depending to hang foodstuffs; the cellar floor is earth. To the north is Corderoy's 1862 store on rubble-stone foundations. This had a brick facade in the nineteenth century; the front verandah was encased in fibro in the 1960s. Conversion to accommodation in the 1940s entailed internal changes.
<b>Designer</b>		
<b>Builder</b>	Margison Bros (1940s)	
<b>Physical Condition</b>		
<b>Modification Dates</b>		
<b>Further Comments</b>	"Emoh" is "Home" spelt backwards	

<b>Historical Notes</b>	<b>HISTORY</b> Emoh is a highly significant complex which has grown and changed over c. 160 years but without a detailed structural analysis it is not possible to be definite about all aspects of its sequential development. Emoh is built on a 4.8 hectare portion subdivided in 1841 from a grant of 24 hectares made in 1834 to J Phillips. The detached slab and weatherboard building to the south east of the complex, which retains an internal bark ceiling, was probably the original homestead built by Phillips in the 1830s. When in 1841 Coleman, a storekeeper by profession, bought the 4.8 hectare sub-division, he built the main sandstone house and probably built the earliest portion of the store on the west side of the new house, the part on stone-nog foundations. In 1854 William Corderoy, an Emu Plains storekeeper, bought the property and presumably named the store Emu after Emu Plains. He extended the north end of the store in 1862, with a verandah facing the highway. It is likely that at this time also the stone house was extended to the east, changing the roof line. For the next 140 years the house descended through five generations of Corderoys who made further alterations, most notably the transformation of the shop into a self-contained flat by the builders Margison Bros in the 1940s and, probably at the same time, the erection of a new kitchen on the south east corner. The present owner is a Lithgow solicitor. The relationship of the
-------------------------	--

## State Heritage Inventory

# Lithgow Heritage Inventory

<b>Item Name</b>	<b>Emoh</b>	<b>SHI Number</b>	<b>1960162</b>
<b>Other Names/s</b>	Emu Store (incl. Stone culvert), Corderoy's Store	<b>Study Number</b>	<b>B051</b>
<b>Group Name</b>		<b>Assessed Significance</b>	<b>State</b>
<b>Location</b>	Great Western Highway South Bowenfels 2790		
	Lithgow		

<p><b>Images</b></p> <div style="text-align: center;">  </div> <p><b>Caption</b>            Emoh</p> <p><b>Copyright:</b>        Lithgow City Council</p> <p><b>Image by:</b>         Lithgow City Council</p> <p><b>Date:</b></p> <p><b>Number:</b>            GL8-23,28,31,33,34</p>	<table border="1" style="width: 100%; border-collapse: collapse;"> <tr> <td colspan="2"><b>Listings</b></td> </tr> <tr> <td style="width: 70%;"><b>Name</b></td> <td style="width: 30%;"><b>Number</b>      <b>Date</b></td> </tr> <tr> <td>Local Environmental Plan</td> <td>09/12/1994</td> </tr> <tr> <td>Heritage study</td> <td>01/01/1997</td> </tr> <tr> <td>National Trust of Australia register</td> <td></td> </tr> </table> <table border="1" style="width: 100%; border-collapse: collapse;"> <tr> <td colspan="3"><b>References</b></td> </tr> <tr> <td style="width: 40%;"><b>Author</b></td> <td style="width: 40%;"><b>Title</b></td> <td style="width: 20%;"><b>Year</b></td> </tr> <tr> <td></td> <td>Jack Corderoy 1976; A &amp; W Lindsay 1997.</td> <td></td> </tr> <tr> <td>M Snow</td> <td>Memoirs of South Bowenfels, 7 th Feb 1993, 3</td> <td>1993</td> </tr> <tr> <td>M. Lehany</td> <td>National Trust listing by M. Lehany</td> <td></td> </tr> <tr> <td>S Lavelle</td> <td>report on culvert for RTA 1996-97.</td> <td>1997</td> </tr> </table> <table border="1" style="width: 100%; border-collapse: collapse;"> <tr> <td colspan="4"><b>Studies</b></td> </tr> <tr> <td style="width: 30%;"><b>Author</b></td> <td style="width: 30%;"><b>Title</b></td> <td style="width: 15%;"><b>Number</b></td> <td style="width: 25%;"><b>Year</b></td> </tr> <tr> <td>Ian Jack in conjunction with Graham Edds &amp; Ass</td> <td>Greater Lithgow Heritage Study 1997-</td> <td>B051</td> <td>1998</td> </tr> </table>	<b>Listings</b>		<b>Name</b>	<b>Number</b> <b>Date</b>	Local Environmental Plan	09/12/1994	Heritage study	01/01/1997	National Trust of Australia register		<b>References</b>			<b>Author</b>	<b>Title</b>	<b>Year</b>		Jack Corderoy 1976; A & W Lindsay 1997.		M Snow	Memoirs of South Bowenfels, 7 th Feb 1993, 3	1993	M. Lehany	National Trust listing by M. Lehany		S Lavelle	report on culvert for RTA 1996-97.	1997	<b>Studies</b>				<b>Author</b>	<b>Title</b>	<b>Number</b>	<b>Year</b>	Ian Jack in conjunction with Graham Edds & Ass	Greater Lithgow Heritage Study 1997-	B051	1998
<b>Listings</b>																																									
<b>Name</b>	<b>Number</b> <b>Date</b>																																								
Local Environmental Plan	09/12/1994																																								
Heritage study	01/01/1997																																								
National Trust of Australia register																																									
<b>References</b>																																									
<b>Author</b>	<b>Title</b>	<b>Year</b>																																							
	Jack Corderoy 1976; A & W Lindsay 1997.																																								
M Snow	Memoirs of South Bowenfels, 7 th Feb 1993, 3	1993																																							
M. Lehany	National Trust listing by M. Lehany																																								
S Lavelle	report on culvert for RTA 1996-97.	1997																																							
<b>Studies</b>																																									
<b>Author</b>	<b>Title</b>	<b>Number</b>	<b>Year</b>																																						
Ian Jack in conjunction with Graham Edds & Ass	Greater Lithgow Heritage Study 1997-	B051	1998																																						

<p><b>Assessment Degree Criteria</b></p> <p>SHR Criteria f)</p>  <p>SHR Criteria g)</p>  <p><b>Intactness / Integrity</b></p>	<p><b>Assessment Criteria</b></p> <p>SHR Criteria a)    This item has historic significance and is assessed as rare on a state basis.</p>  <p>SHR Criteria b)</p>  <p>SHR Criteria c)</p>  <p>SHR Criteria d)    This item has social significance and is assessed as representative on a state basis.</p>  <p>SHR Criteria e)    This item has scientific significance and is assessed as rare on a state basis.</p>
<p><b>Recommended management</b></p> <p>All sites: historical and archaeological sites</p> <p>A Keep buildings in good order</p> <p>B Continue to maintain building in good order.</p> <p>C Record , photograph, research any changes</p> <p>D Continue to record and research this place's history.</p> <p>E Ensure that any new owners are advised of the</p>	

## State Heritage Inventory

# Lithgow Heritage Inventory

<b>Item Name</b> <b>Road Culvert and Sustaining Wall at Emoh</b>	<b>SHI Number</b> <b>1960795</b>
<b>Other Names/s</b>	
<b>Group Name</b>	
<b>Location</b> Great Western Highway South Bowenfels 2790      Lithgow	<b>Assessed Significance</b> <b>Local</b>

<b>Item Type</b> Built	<b>Statement of Significance</b>  Historic: The culvert is a rare example of the work of the PWD just before the railway building over the Mountains diverted resources from road maintenance. This part of the road has been in constant use since 1828 and the present culvert is likely to be the successor of an earlier drain. As viewed from Emoh's garden, the south wall is exceptionally pleasing with good quality stone-work and excellent detailing, including the parapet walls. Scientific: The culvert and wall cast light on the building techniques of the PWD in the 1860s.
<b>Group</b> Utilities - Drainage	
<b>Category</b> Storm Water Culvert	
<b>Themes</b>	
<b>Owner</b>	
<b>Current Use</b>	
<b>Former Use</b>	

<b>Years</b> Circa      No	<b>Physical Description</b>  At the highway level, the sustaining wall for the culvert runs for 22 metres, east-west, with a single-course parapet wall, which includes two rectangular stone posts with carved pyramid-shaped tops. The ashlar wall on the south side is six courses high above the tunnel entrance, which has a circular arch. north wall has been reconstructed, but some original material may be buried. The south side is partly obscured by vegetation.
<b>Designer</b>	
<b>Builder</b>	
<b>Physical Condition</b>	
<b>Modification Dates</b>	

<b>Further Comments</b>	<b>Historical Notes</b>  This fine stone culvert drains water under the main Bathurst road at a place where Lockyer's road of 1828-9, Mitchell's line of the 1830s and the modern highway all coincide. On the south side the culvert discharges into the property known as Emoh (B 051), originally granted to Joseph Phillips in 1834 and developed after 1841 into a long-lasting store first by Coleman, then by the Corderoy family. The culvert as it exists does not resemble the convict-built culverts of the 1830s, which are quite numerous on the western and northern roads. It is likely that the structure was erected in the 1860s under R.B. Dawson, the superintendent of roads in that area, just before the completion of the Zig-Zag made the railway so serious a competitor to the road that major road maintenance declined until motor-cars revived the road system in the twentieth century. The parapet of the Bowenfels sustaining wall over the culvert is compatible in design with the parapet added to Mitchell's Victoria Pass sometime between 1860 and 1880.
-------------------------	---

## State Heritage Inventory

# Lithgow Heritage Inventory

<b>Item Name</b> <b>Road Culvert and Sustaining Wall at Emoh</b>	<b>SHI Number</b> <b>1960795</b>
<b>Other Names/s</b>	
<b>Group Name</b>	
<b>Location</b> Great Western Highway South Bowenfels 2790      Lithgow	<b>Assessed Significance</b> <b>Local</b>

<p><b>Images</b></p> <div style="text-align: center;">  </div> <p><b>Caption</b>      Road Culvert and Sustaining Wall at Emoh</p> <p><b>Copyright:</b>      Lithgow City Council  <b>Image by:</b>      Lithgow City Council  <b>Date:</b>  <b>Number:</b>      GL8- 24,25</p>	<p><b>Listings</b></p> <hr/> <p><b>References</b></p> <hr/> <p><b>Studies</b></p>
--	---

<p><b>Assessment Degree Criteria</b></p> <p>SHR Criteria f)</p> <p>SHR Criteria g)</p> <p><b>Intactness / Integrity</b></p>	<p><b>Assessment Criteria</b></p> <p>SHR Criteria a)      The culvert is a rare example of the work of the PWD just before the railway building over the Mountains diverted resources from road maintenance. This part of the road has been in constant use since 1828 and the present culvert is likely to be the successor of an earlier drain. As viewed from Emoh's garden, the S wall is exceptionally pleasing with good quality stone-work and excellent detailing, including the parapet walls.</p> <p>SHR Criteria b)</p> <p>SHR Criteria c)</p> <p>SHR Criteria d)</p> <p>SHR Criteria e)      Scientific: The culvert and wall cast light on the building techniques of the PWD in the 1860s.</p>
<p><b>Recommended management</b></p> <p>All sites: historical and archaeological sites</p> <p>A Keep buildings in good order</p> <p>B Continue to maintain building in good order.</p> <p>C Record , photograph, research any changes</p> <p>D Continue to record and research this place's history.</p> <p>E Ensure that any new owners are advised of the</p>	

## State Heritage Inventory