

Work on Alfords Point Road, Menai from Sunday 1 March

The NSW Government is funding this \$2.5 million project at the intersection of Alfords Point Road and Menai Road to help improve traffic flow and safety.

Roads and Maritime Services will install a dual southbound left turn lane on Alfords Point Road into Menai Road.

Work will include:

- Duplicating the left turn lane from Alfords Point Road into Menai Road
- Constructing a retaining wall on the eastern side of Alfords Point Road
- Installing new drains and drainage pits
- Adjusting underground utilities and street lights
- Constructing new kerb and gutter and a pedestrian island
- Extending the existing concrete footpath
- Adjusting and installing new traffic light posts
- Realigning the existing pedestrian crossing on the eastern side of the intersection
- Installing new line marking.

This work will be carried out from **7am to 6pm** between **Sunday 1 March** and **Friday 4 September**, **Monday to Friday** and **Saturdays from 8am to 1pm**, weather permitting. We will also be working at night between **8pm and 5am**, **excluding Saturdays**, weather permitting.

Changed traffic conditions

Lane closures will be in place while the work is carried out to ensure the safety of road users and workers. Road users are asked to follow the direction of traffic controllers, adhere to reduced speed limits and follow traffic signs. Motorists may experience delays due to these changed traffic conditions.

During construction, the bicycle lane on Alfords Point Road will be temporarily closed to cyclists. We encourage cyclists to plan their route ahead to ensure the safest road conditions.

There will be noise associated with this work, but every effort will be made to minimise the impact on residents and businesses.

There will be temporary changes to street parking during this work. Equipment may be parked on side streets during the day, making this parking unavailable to residents at times.

We apologise for any inconvenience this work may cause and appreciate the patience of residents and road users.

For further information please contact our delivery partner Leighton Boral Amey Joint Venture on 1800 677 700 or email nswenquiries@lbajv.com.au. Outside business hours, or for more information on scheduled road work, visit www.livetraffic.com or download the Live Traffic NSW application or call 132 701.

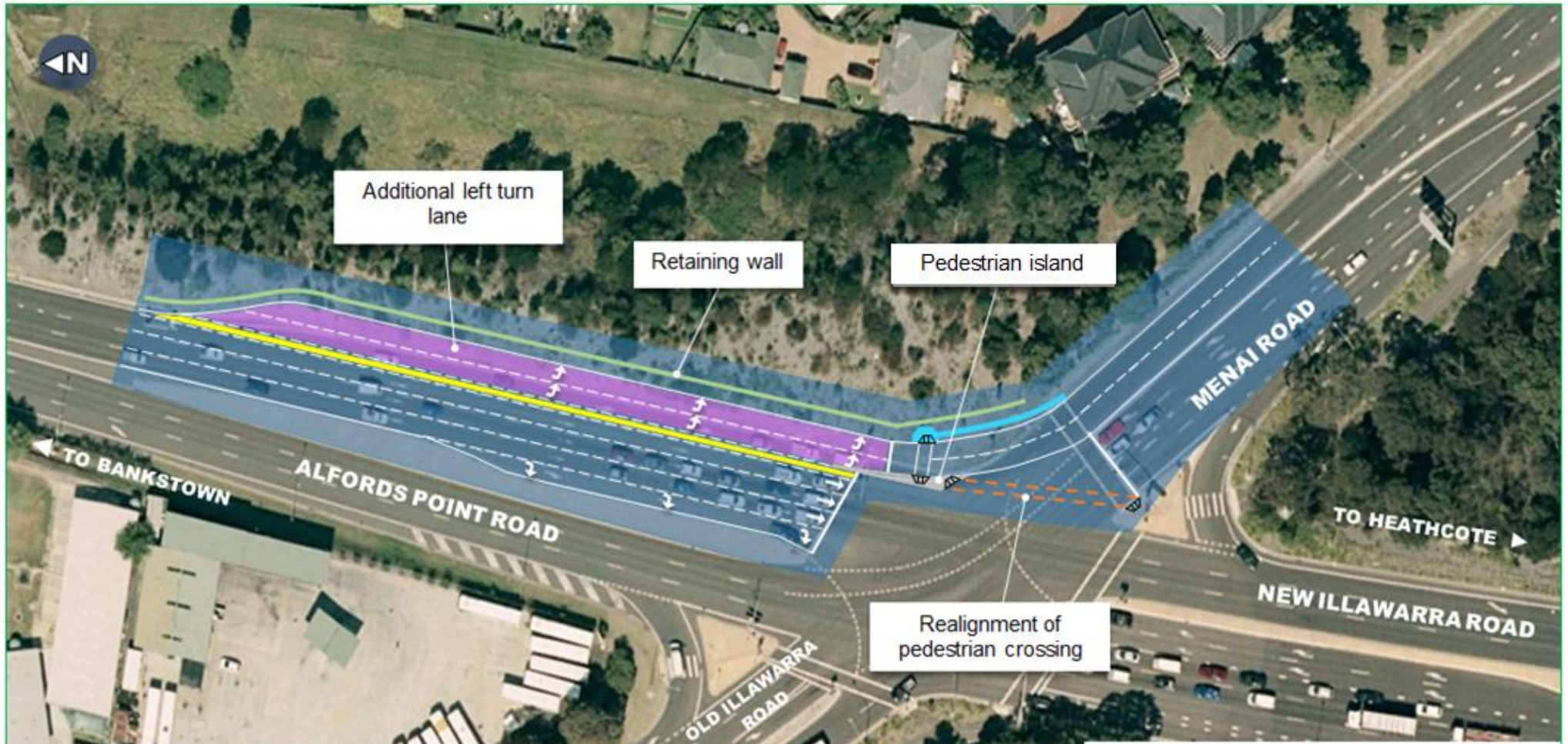

Translating and Interpreting Service

If you need an interpreter, please call the Translating and Interpreting Service (TIS National) on **131 450** and ask them to telephone Leighton Boral Amey JV on 1800 677 700.

Arabic

إذا كنتم بحاجة إلى مترجم، الرجاء الاتصال بخدمة الترجمة الوطنية والشقفة (TIS National) على الرقم **131 450** والطلب منهم الاتصال بوكالتكم Leighton Boral Amey JV على الرقم **1800 677 700**.

Cantonese

若你需要口譯員，請致電 **131 450** 聯絡翻譯和口譯服務署 (TIS National)，要求他們致電 1800 677 700，聯絡 Leighton Boral Amey JV。

Mandarin

如果您需要口譯員，請致電 **131 450** 联系翻译和口译服务署 (TIS National)，要求他们致电 1800 677 700，联系 Leighton Boral Amey JV。

Greek

Αν χρειάζεστε διαμετρήτο, παρακαλείστε να τηλεφωνήσετε στην Υπηρεσία Μετάφρασης και Διαμετρήτο (Εθνική Υπηρεσία ΤΙΣ) στο **131 450** και ζητήστε να τηλεφωνήσουν Leighton Boral Amey JV στο 1800 677 700.

Italian

Se desiderate l'assistenza di un interprete, prego telefonare al Servizio Interpreti e Traduttori (TIS National) al **131 450** chiedendo di contattare Leighton Boral Amey JV al 1800 677 700.

Korean

동역사가 필요하시면 번역동역사[스 (TIS National)에 **131 450** 으로 연락하여 이들에게 1800 677 700 번으로 Leighton Boral Amey JV 에 전화하도록 요청하십시오.

Vietnamese

Nếu cần thông ngôn viên, xin quý vị gọi cho Dịch Vụ Thông Phiên Dịch (TIS Toàn Quốc) qua số **131 450** và nhờ họ gọi cho Leighton Boral Amey JV qua số 1800 677 700.

KEY

- Work area
- Additional left turn lane
- Bicycle lane – closed during construction
- Retaining wall
- Extension of pedestrian path
- Realignment of existing pedestrian crossing
- Pedestrian island
- ▬ Pedestrian ramps