

Start of construction work for overtaking lane at Site 2 on Bells Line of Road, Kurrajong Heights from Monday 16 November

The NSW Government is delivering \$48 million of work to improve road safety and traffic efficiency on Bells Line of Road between Lithgow and Kurrajong Heights.

In March 2015 Roads and Maritime Services asked for feedback from the community and stakeholders on a proposed overtaking lane known as Site 2 that is part of the Bells Line of Road Corridor Improvement Program.

We received seven comments from six people and one organisation relating to design, project need and environment. We would like to thank everyone who took the time to consider our proposal and provide comments. We have considered the feedback and have decided to proceed with the proposal without changes.

The eastbound overtaking lane at Site 2 will be one kilometre long, just east of Glenara Road and Pittmans Road, Kurrajong Heights. We have included a map to help better explain the location of the project. Work will include:

- Building a retaining wall
- Widening the pavement temporarily for realignment of the road to ensure a safe work environment
- Building drains
- Removing trees and other vegetation
- Replacing asphalt
- Line marking
- Installing signage
- Landscaping.

Work is expected to start on **Monday 16 November** and take about eight months to complete, weather permitting. Our working hours will be from **7am to 6pm** between **Mondays and Fridays** and from **8am to 1pm on Saturdays**.

Other work on Bells Line of Road

Roads and Maritime will also be starting work on an overtaking lane at Site 7 on 16 November. The overtaking lane at Site 7 will be a 700 metre long, westbound overtaking lane about 100 metres west of Berambing Crescent, Berambing.

How will the work affect you?

There will be some noise associated with this work. We will make every effort to minimise noise by arranging the work in stages and at different locations.

Some night work may be required later in the project, however residents will be notified of this before it starts.

Traffic changes

There will be some temporary traffic changes to ensure the work zone is safe.

Lane closures will be in place and may affect travel times. Please keep to speed limits and follow the direction of traffic controllers and signs. For the latest traffic updates, you can call 132 701, visit livetraffic.com or download the Live Traffic NSW App.

Contact

If you have any questions, please call our delivery partner DownerMouchel on 1800 332 660 or email enquiries_nsw@downermouchel.com. For more information on our projects, visit rms.nsw.gov.au and search for Bells Line of Road corridor improvement project.

Thank you for your patience during this important work.

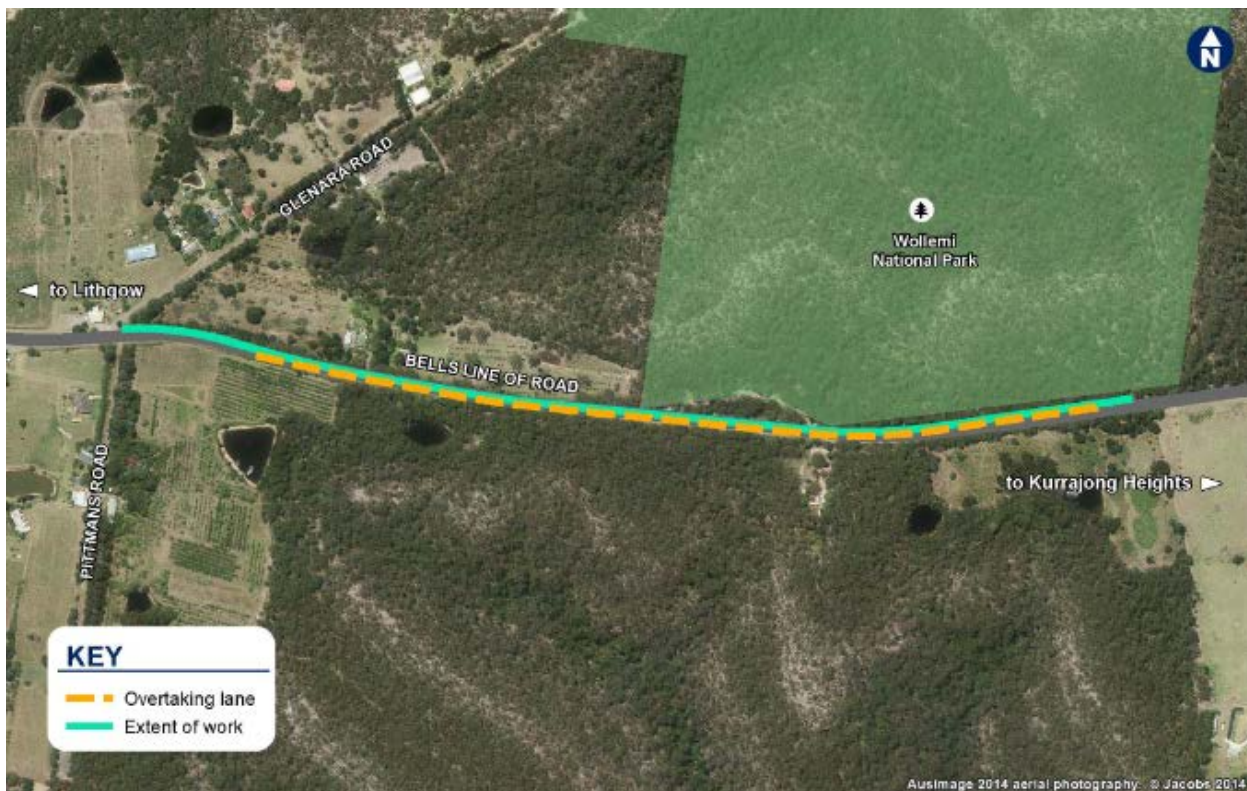

Overtaking lane at Site 2



Translating and Interpreting Service

If you need an interpreter, please call TIS National on 131 450 and ask them to call DownerMouchel on 1800 332 660.

Arabic

إذا كنتم بحاجة إلى مترجم، الرجاء الاتصال بخدمة الترجمة الخطية والشفهية (TIS National) على الرقم 131 450 ، و الطلب منهم الاتصال بوكالتكم DownerMouchel على الرقم 1800 332 660

Cantonese

若你需要口譯員，請致電 131 450 聯絡翻譯和口譯服務署 (TIS National)，要求他們致電 1800 332 660 聯絡 DownerMouchel。

Mandarin

如果你需要口译员，请致电 131 450 联系翻译和口译服务署 (TIS National)，要求他们致电 1800 332 660 联系 DownerMouchel。

Greek

Αν χρειάζεστε διερμηνέα, παρακαλείστε να τηλεφωνήσετε στην Υπηρεσία Μετάφρασης και Διερμηνείας (Εθνική Υπηρεσία TIS) στο 131 450 και ζητήστε να τηλεφωνήσουν DownerMouchel στο 1800 332 660.

Russian

Если вам нужен переводчик, то позвоните в Службу письменного и устного перевода (TIS National) по номеру 131 450 и скажите переводчику, что вам нужно позвонить в DownerMouchel по номеру 1800 332 660.

Korean

통역사가 필요하시면 번역통역서비스 (TIS National) 에 131 450 으로 연락하여 이들에게 1800 332 660 번으로 DownerMouchel 에 전화 하도록 요청하십시오.

Vietnamese

Nếu cần thông ngôn viên, xin quý vị gọi cho Dịch Vụ Thông Phiên Dịch (TIS Toàn Quốc) qua số 131 450 và nhờ họ gọi cho DownerMouchel qua số 1800 332 660.