

August 2015

New overtaking lanes on the Bells Line of Road

The NSW Government has provided \$48 million to improve safety and traffic efficiency on the Bells Line of Road.

In May 2015, Roads and Maritime Services consulted with the community, stakeholders and local businesses on the proposal to widen Bells Line of Road at a location about 220 metres west of Pup Road, Bilpin to provide a new overtaking lane (known as Site 5). We would like to thank everyone who took the time to review the proposal and provide feedback.

The overtaking lane for Site 5 would improve traffic flow, reduce traffic delays, and improve road safety for all road users.

The new westbound overtaking lane known as Site 5 would be about 4 metres closer to property boundaries on the southern side of the road and about 1.09 kilometres long, starting about 220 metres west of Pup Road, Bilpin. It would include:

- 0.6 metre wide dividing lines for greater safety
- 3.3 metre wide westbound lanes
- 2 metre wide westbound shoulder.

In order to build the overtaking lane, the majority of vegetation on the southern side of the road would need to be removed between the existing road shoulder and property boundaries. This area would be required for construction of the overtaking lane. Vegetation clearing would include:

- 7500m² of Blue Mountains Shale Cap Forest
- 100m² of Turpentine Ironbark Forest
- 1800m² of non-listed vegetation.

We have provided a map overleaf to help explain this work.

Community feedback

We received nine submissions on 11 separate issues including safety, environmental impacts, traffic impacts and loss of rural amenity. We have considered all feedback and have decided to proceed with the project.

A copy of the Community Consultation Report, which summarises the matters raised for Sites 5, 6 and 7 along with Roads and Maritime's responses is available at rms.nsw.gov.au/projects or by contacting the project team on 1800 332 660 or by email to enquiries_nsw@downermouchel.com

What happens next?

Work on the overtaking lane for Site 5 is expected to start later this year.

For more information, contact DownerMouchel

T 1800 332 660 | E enquiries_nsw@downermouchel.com

RMS 15.459

Contact

If you have any questions, please call our delivery partner DownerMouchel on 1800 332 660 or email enquiries_nsw@downermouchel.com. For more information on our projects, visit rms.nsw.gov.au

Bells Line of Road – Site 5

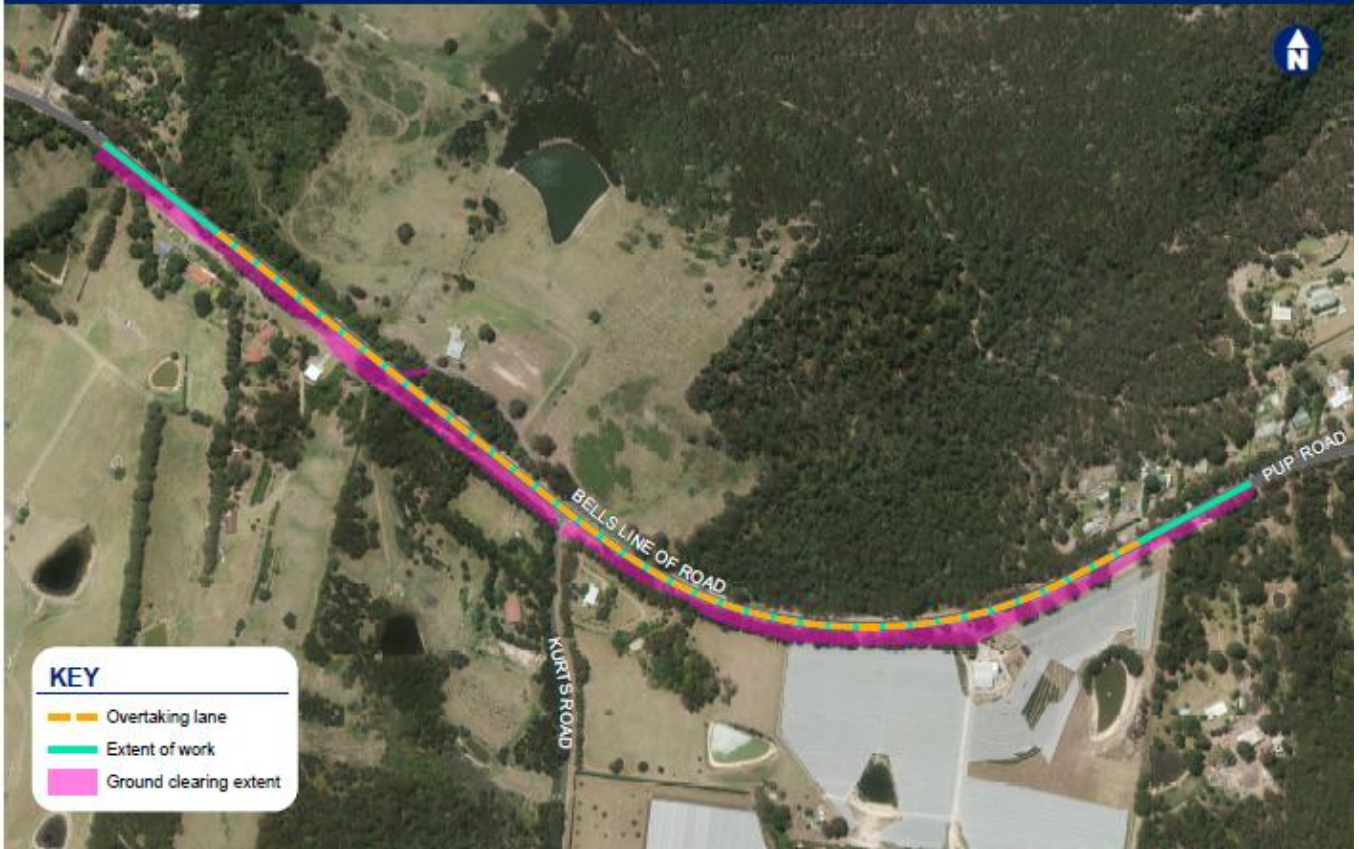

Translating and Interpreting Service

If you need an interpreter, please call TIS National on **131 450** and ask them to call DownerMouchel on **1800 332 660**.

Arabic

إذا كنتم بحاجة إلى مترجم، الرجاء الاتصال بخدمة الترجمة الخطية والشفهية (TIS National) على الرقم

131 450 ، و الطلب منهم الاتصال بوكالتكم DownerMouchel على الرقم 1800 332 660

Cantonese

若你需要口譯員，請致電 **131 450** 聯絡翻譯和口譯服務署 (TIS National)，要求他們致電 1800 332 660 聯絡 DownerMouchel。

Mandarin

如果你需要口译员，请致电 **131 450** 联系翻译和口译服务署 (TIS National)，要求他们致电 1800 332 660 联系 DownerMouchel。

Greek

Αν χρειάζεστε διερμηνέα, παρακαλείστε να τηλεφωνήσετε στην Υπηρεσία Μετάφρασης και Διερμηνείας (Εθνική Υπηρεσία ΤΙΣ) στο **131 450** και ζητήστε να τηλεφωνήσουν DownerMouchel στο 1800 332 660.

Russian

Если вам нужен переводчик, то позвоните в Службу письменного и устного перевода (TIS National) по номеру **131 450** и скажите переводчику, что вам нужно позвонить в DownerMouchel по номеру 1800 332 660.

Korean

통역사가 필요하시면 번역통역서비스 (TIS National) 에 **131 450** 으로 연락하여 이들에게 1800 332 660 번으로 DownerMouchel 에 전화 하도록 요청하십시오.

Vietnamese

Nếu cần thông ngôn viên, xin quý vị gọi cho Dịch Vụ Thông Phiên Dịch (TIS Toàn Quốc) qua số **131 450** và nhờ họ gọi cho DownerMouchel qua số 1800 332 660.