



Australian Government

BUILDING OUR FUTURE



Bringelly Road upgrade stage 1 - complete

Community update

Roads and Maritime Services | November 2019



Bringelly Road upgrade stage 1 from King Street looking east towards Leppington

The Australian and NSW Governments have funded the upgrade of Bringelly Road to reduce congestion, improve safety and travel times.

Roads and Maritime Services has completed the first stage of the Bringelly Road upgrade between Camden Valley Way, Leppington and King Street, Rossmore. This upgrade is stage one of the \$509 million Bringelly Road upgrade. The second stage between King Street, Rossmore and The Northern Road, Bringelly is currently in construction and is scheduled for completion in 2020.

Construction on stage one of the project started in January 2015 and was officially opened to traffic in December 2018.

The new Bringelly Road delivers improved access to the Leppington town centre, the M5 and M7 motorways, and helps to better meet the future transport needs of the South West Growth Area.

We thank the community, road users and business owners for their support, patience and understanding during the delivery of the first stage of this significant upgrade.

Bringelly Road upgrade - stage 1

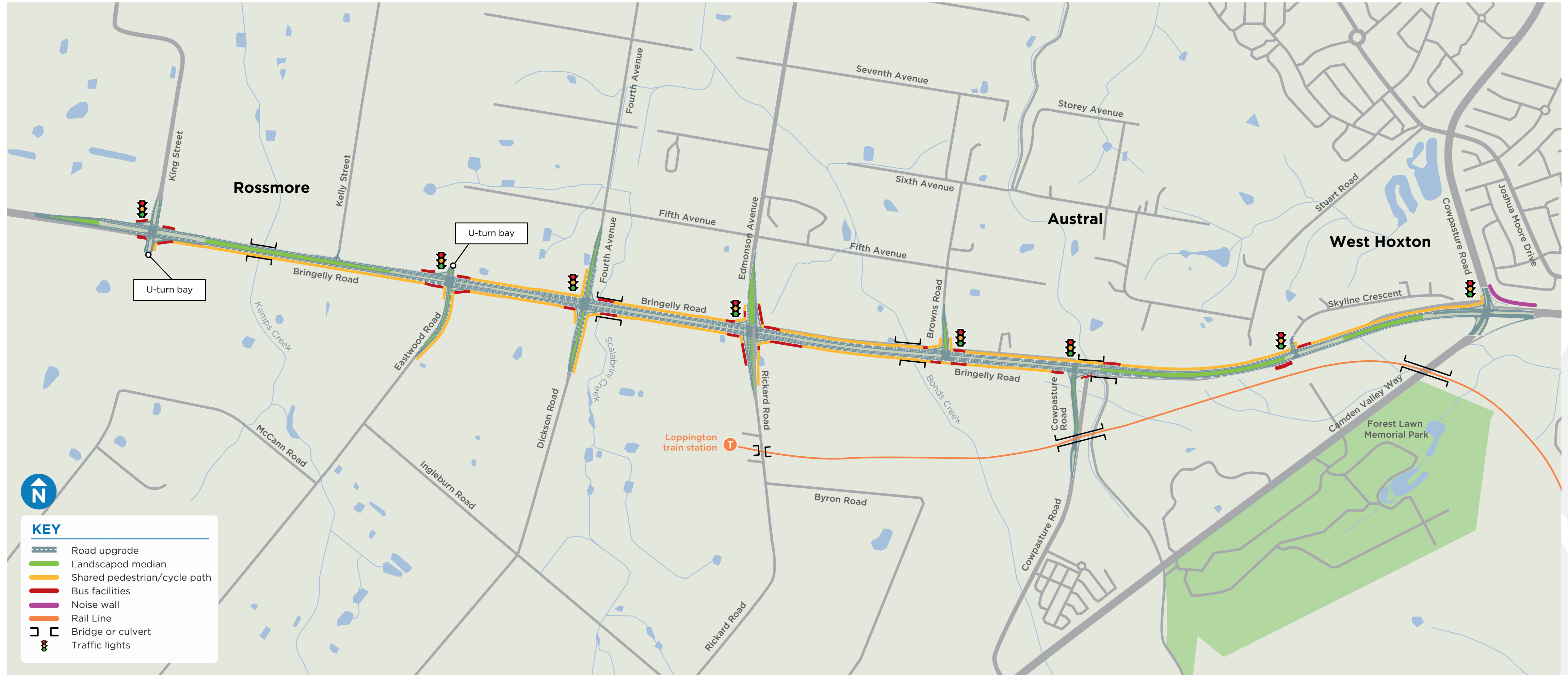

Project achievements

- A faster connection to the future South West Growth Centre and the new Western Sydney International (Nancy-Bird Walton) Airport at Badgerys Creek.
- Better driving conditions on Bringelly Road with a four lane divided road between Camden Valley Way and King Street, and a six lane divided road between Upper Canal Bridge and Eastwood Road.
- A safer way to get around with new and upgraded intersections and traffic lights at seven of the eight intersections.
- Other options to get around with off-road shared paths and crossings at intersections for cyclists and pedestrians.
- A smoother drive with bus bays and bus lanes at traffic lights.



Bringelly Road upgrade – stage 1 from Fourth Avenue looking east towards Edmondson Avenue



Bringelly Road upgrade – stage 1 from Skyline Crescent looking east towards Liverpool



Contact us

 1800 199 009

 WSIP@rms.nsw.gov.au

 rms.nsw.gov.au/bringellyroad

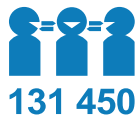

If you need help understanding this information, please contact the Translating and Interpreting Service on 131 450 and ask them to call us on 1800 199 009.



November 2019

RMS.19.1424

Privacy Roads and Maritime Services ("RMS") is subject to the Privacy and Personal Information Protection Act 1998 ("PIIP Act") which requires that we comply with the Information Privacy Principles set out in the PIIP Act. All information in correspondence is collected for the sole purpose of delivering this project. The information received, including names and addresses of respondents, may be published in subsequent documents unless a clear indication is given in the correspondence that all or part of that information is not to be published. Otherwise RMS will only disclose your personal information, without your consent, if authorised by the law. Your personal information will be held by RMS at 27 Argyle Street, Parramatta 2150 NSW. You have the right to access and correct the information if you believe that it is incorrect.