

Start of work on the Central Coast Highway (The Entrance Road), Long Jetty from Tuesday 12 May

The NSW Government is investing in a proposal to improve safety for pedestrians.

Transport for NSW invited feedback in January on a proposal which included installing a pedestrian refuge between Toowoan Bay Road and Gordon Road and another between Gordon Road and Archbold Road.

After considering all responses we have decided to make some changes to the project and move the proposed pedestrian refuge at the Gordon Road and Archbold Road location further north to minimise impacts to parking for businesses and residents.

In addition to the pedestrian improvements, work will also involve relocating seven power poles around Tuggerah Parade and Swadling Street. These power poles will be relocated further from the edge of the road to improve safety for motorists. Ausgrid will notify residents before this work takes place.

We have included a diagram to help explain the proposal.

We will be working between **7pm** and **5am** from **Sunday** to **Thursday** and expect to complete the work in **three weeks**, weather permitting. We will let you know in advance if we need to do any work outside these times.

How will the work affect you?

The work will involve the use of machinery which generates some noise. We will make every effort to minimise noise by completing noisier activities earlier in the night and turning off machinery and vehicles when not in use.

Traffic changes

There will be some temporary traffic changes to ensure the work zone is safe.

Temporary lane closures and a 40km/h speed limit will be in place during work hours and may affect travel times.

Please keep to speed limits and follow the direction of traffic controllers and signs. For the latest traffic updates, you can call 132 701, visit livetraffic.com or download the Live Traffic NSW App.

Contact

If you have any questions, please contact our Project Manager, Mitchell McClelland on 02 4352 5415 or Mitchell.McClelland@transport.nsw.gov.au.

For more information on our projects, visit rms.nsw.gov.au.

Thank you for your patience during this important work.

Pedestrian refuge between Toowoon Bay Road and Gordon Road

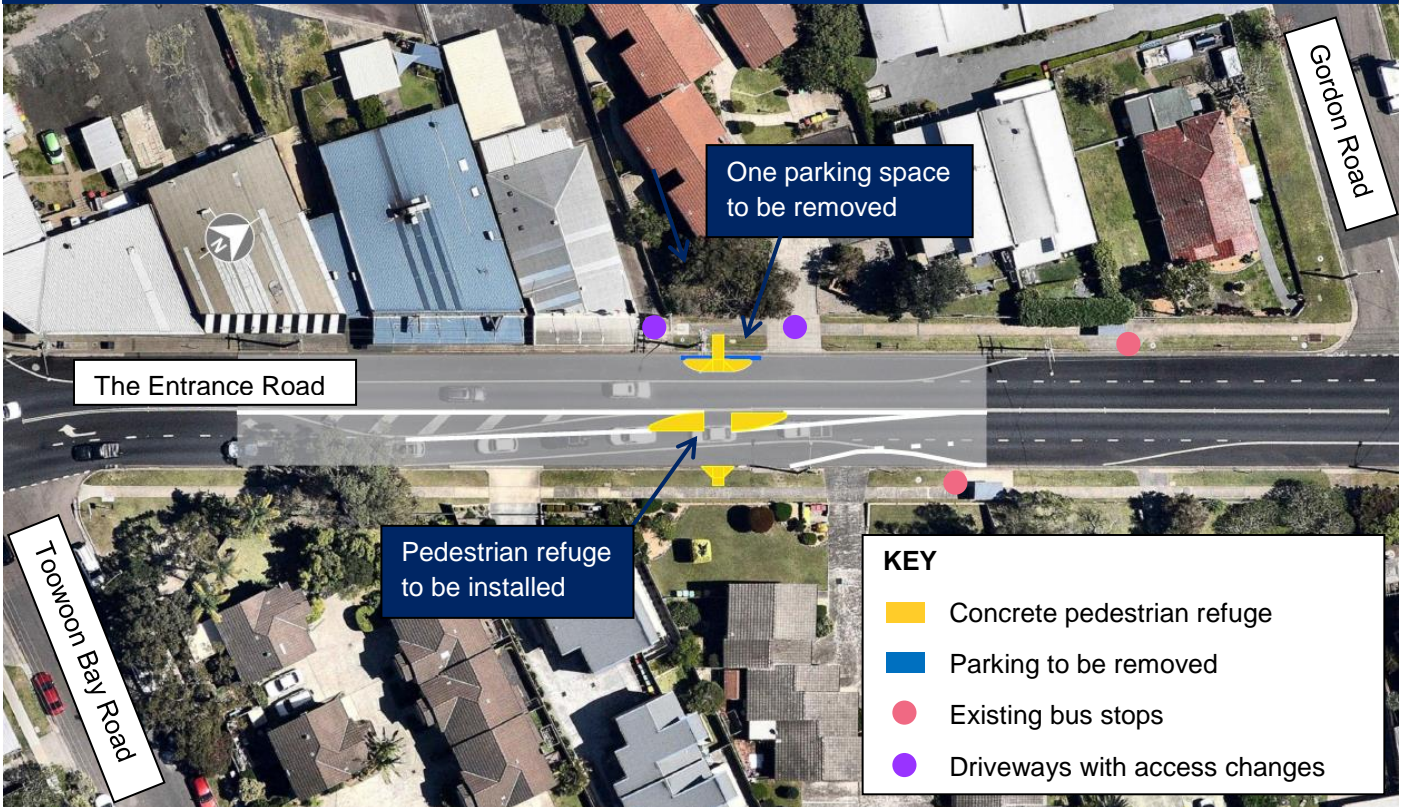

Pedestrian refuge near Archbold Road

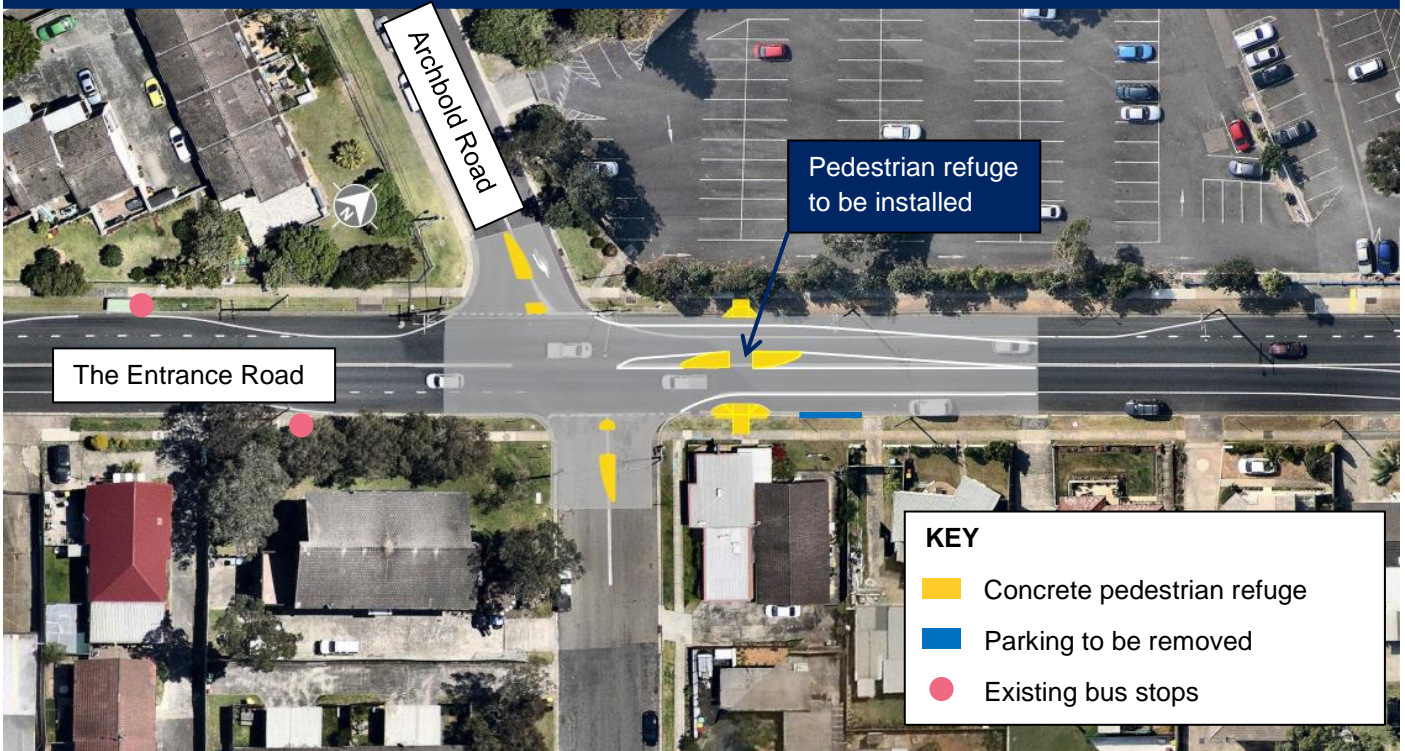

If you need help understanding this information, please contact the Translating and Interpreting Service on 131 450 and ask them to call us on 02 4352 5415.