



March 2016

Cremorne Point stair upgrade

Roads and Maritime Services is upgrading the stairs connecting Milson Road and Cremorne Reserve to improve pedestrian access to Cremorne Point Wharf as part of the NSW Government's Transport Access Program.

The existing stairs will be removed and replaced with a new set of stairs improving access to the harbour foreshore including Cremorne Point Wharf and Cremorne Point Reserve. Landscaping and drainage work will also be carried out and new seating, handrail, bike rack and lighting will be installed.

Work is scheduled to start on **Monday 14 March 2016** and is expected to take up to 10 weeks to complete.

What to expect during the upgrade



New Cremorne Point stairs temporary work area for illustrative purposes

Access during construction

- The stairs will be temporarily closed during construction, pedestrians will be able to access the foreshore by the footpath connecting to Milson Road
- Two accessible parking bays located within the construction work area will be closed during construction, a temporary accessible parking space will be provided near the Cremorne Point Wharf entrance
- All other existing parking spaces on Milson Road will remain unchanged
- Access to the wharf, café, post box and the adjacent Sydney Water Pumping Station will be maintained.

Work schedule

- Work will be carried out during standard construction hours - 7am to 6pm Monday to Friday and 8am to 1pm on Saturdays. No work will be carried out on Sundays or public holidays.
- A fenced off work site will be set up and hoardings installed
- Wayfinding signage will be installed
- Existing stairs and adjacent garden bed on Milson Road will be removed
- New structures will be installed
- New seating, handrail, bike rack and lighting will be installed
- Some vegetation will be removed and planting, landscaping and drainage work will be carried out
- Work site will be removed, area restored and new stairs opened for public access.

Equipment

Equipment on site will include jack hammers and hand tools, light vehicles and trucks including concrete trucks. Construction traffic movements are expected to be minimal and unlikely to impact capacity of the road network. A traffic control plan will be in place to manage potential impacts.

We thank you for your patience during this work and apologise for any inconvenience.

Please don't hesitate to contact us if you have any questions about the work or the project.

Contact the team

For more information about the Cremorne Point stair upgrade you can:

Phone:

1800 770 973

Email:

wharfupgradeprogram@rms.nsw.gov.au

Visit the Roads and Maritime Services website:

rms.nsw.gov.au/wharfupgrades

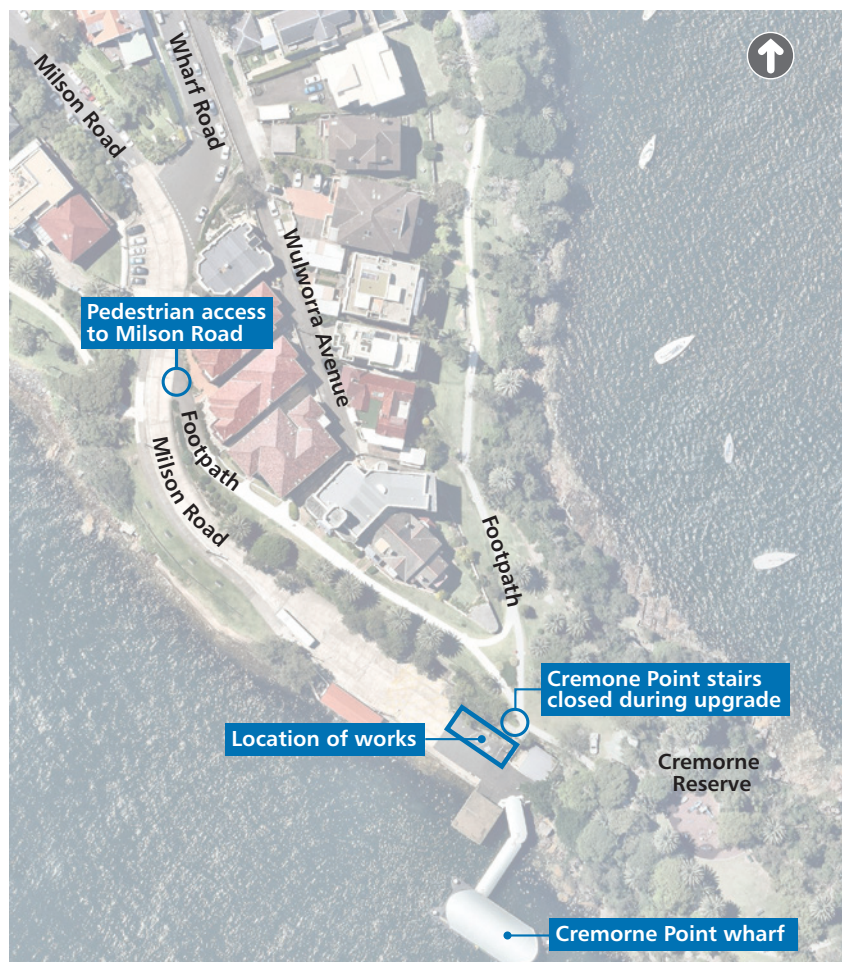

Alternative pedestrian access to the harbour foreshore and Cremorne Point Wharf during the upgrade of Cremorne Point stairs