

Have your say – Proposed intersection improvements at the intersections of Great Western Highway and Doonside Road and Brabham Drive, Eastern Creek

The NSW Government is funding this proposal as part of its \$300 million Urban Roads Pinch Points Program, which aims to reduce congestion and improve travel times on Sydney's busiest corridors.

Roads and Maritime Services is inviting your feedback on a proposal to create a second right turn lane from Great Western Highway onto Doonside Road and Brabham Drive in Eastern Creek. This includes:

- widening Great Western Highway from the centre median to create additional right turn lanes onto Doonside Road and Brabham Drive
- widening the existing eastbound and westbound left turn slip lanes from Great Western Highway onto Brabham Drive and Doonside Road
- adding two signalised pedestrian crossings on the north and south sides of the intersection.

The benefits of the proposal include:

- improving east and westbound traffic flow and travel times on Great Western Highway
- reducing congestion caused by right turning vehicles queuing in the through lane
- improving safety for pedestrians.

We have included a map to show the location of the proposal.

How can you give feedback?

We invite your feedback on the proposal by **Friday 9 June 2017**. Please send your comments to our delivery partner, DownerMouchel, via nsw_projects@downermouchel.com or:

DownerMouchel, Great Western Highway, Eastern Creek
PO Box 6465
North Ryde NSW 2113

We will consider all feedback and continue to update you as the proposal progresses.

Contact

If you have any questions, please contact our delivery partner DownerMouchel on 1800 332 660 or nsw_projects@downermouchel.com.

For more information on our projects, visit rms.nsw.gov.au.

Proposed improvements to the intersection of the Great Western Highway, Doonside Road and Brabham Drive, Eastern Creek

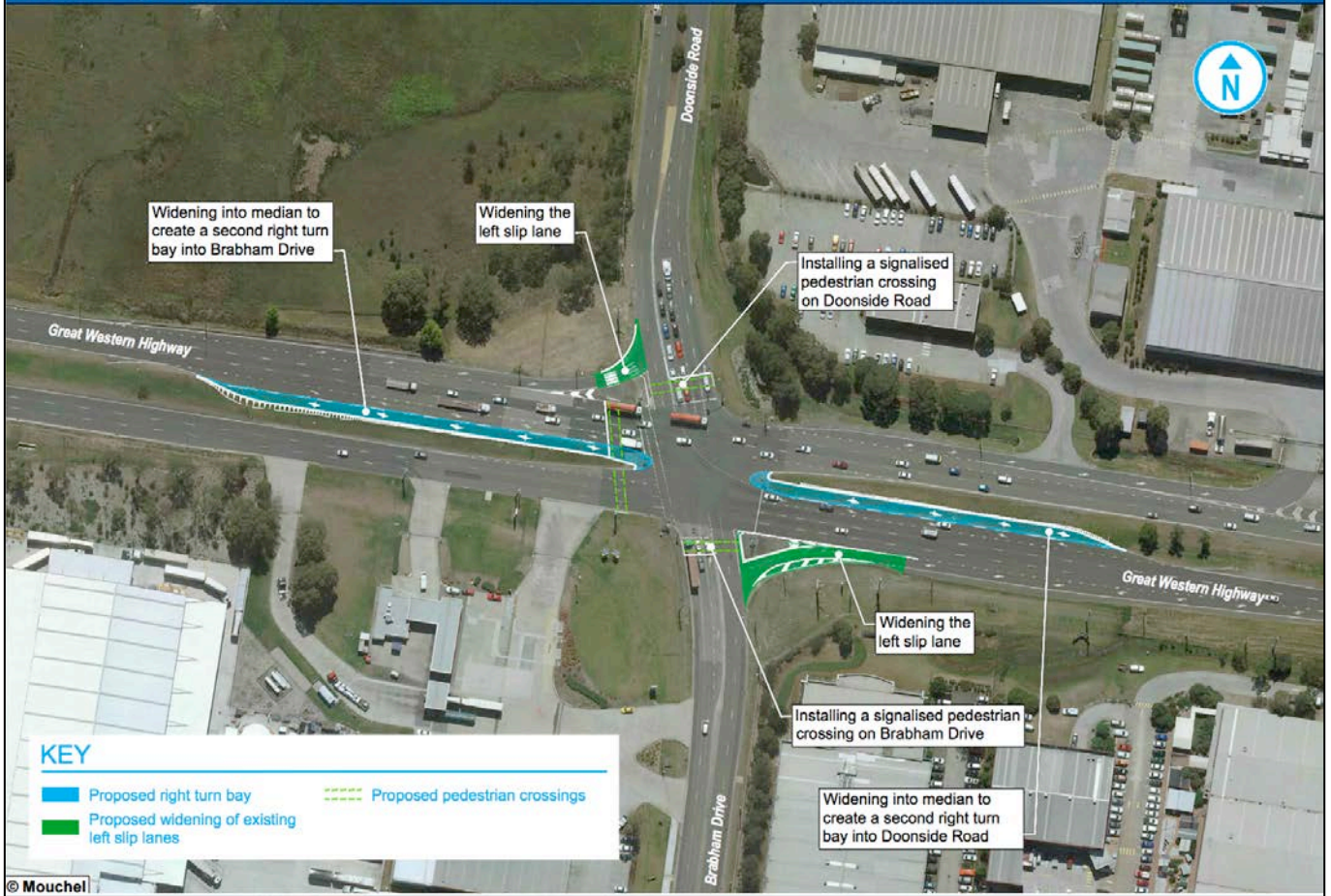

Translating and Interpreting Service

If you need an interpreter, please call TIS National on **131 450** and ask them to call DownerMouchel on **1800 332 660**.

Arabic

إذا كنتم بحاجة إلى مترجم، الرجاء الاتصال بخدمة الترجمة الخطية والشفوية (TIS National) على الرقم 131 450 ، و الطلب منهم الاتصال بوكلتكم DownerMouchel على الرقم 1800 332 660

Cantonese

若你需要口譯員，請致電 131 450 聯絡翻譯和口譯服務署 (TIS National)，要求他們致電 1800 332 660 聯絡 DownerMouchel。

Mandarin

如果你需要口译员，请致电 131 450 联系翻译和口译服务署 (TIS National)，要求他们致电 1800 332 660 联系 DownerMouchel。

Greek

Αν χρειάζεστε διερμηνέα, παρακαλείστε να τηλεφωνήσετε στην Υπηρεσία Μετάφρασης και Διερμηνείας (Εθνική Υπηρεσία ΤΙΣ) στο 131 450 και ζητήστε να τηλεφωνήσουν DownerMouchel στο 1800 332 660.

Russian

Если вам нужен переводчик, то позвоните в Службу письменного и устного перевода (TIS National) по номеру 131 450 и скажите переводчику, что вам нужно позвонить в DownerMouchel по номеру 1800 332 660.

Korean

통역사가 필요하시면 번역통역서비스 (TIS National) 에 131 450 으로 연락하여 이들에게 1800 332 660 번으로 DownerMouchel 에 전화 하도록 요청하십시오.

Vietnamese

Nếu cần thông ngôn viên, xin quý vị gọi cho Dịch Vụ Thông Phiên Dịch (TIS Toàn Quốc) qua số 131 450 và nhờ họ gọi cho DownerMouchel qua số 1800 332 660.

