

HAVE YOUR SAY - RESIDENT AGREEMENT FOR EXTENDED WEEKEND WORK 24-27 JULY 2020

Georgiou Group is talking to the community about closing Mona Vale Road to all traffic from Manor Road to the Mona Vale Road, Ponderosa Parade and Samuel Street intersection from **7pm Friday 24 July to 5am Monday 27 July 2020**, weather permitting. If there is wet weather, the closure will occur on the following weekend from 7pm Friday 31 July to 5am 3 August 2020.

Why is the road closure necessary?

There are large boulders (in cut 3) and other rock faces along Mona Vale Road that need to be removed in order for us to upgrade the road. As they are very close to live traffic, we are asking for the community's agreement to extend the hours of work (including rock hammering) so we can carry out more work on these rock faces safely. The closure will impact all vehicles including heavy vehicles, buses and emergency services. Emergency services will be advised ahead of time and will be consulted regarding the detours to ensure there is no disruption to these services.

The full road closure will allow us to:

- bring the level of the existing rock at cut 2, down to the existing road level
- remove a third of the existing rock face at cut 3
- remove 200 m³ from cut 4
- remove 800m³ from cut 5

To make the most of the road closure, we will also undertake trenching and other necessary work along Mona Vale Road. You will be notified of this work in a separate notification closer to the date.

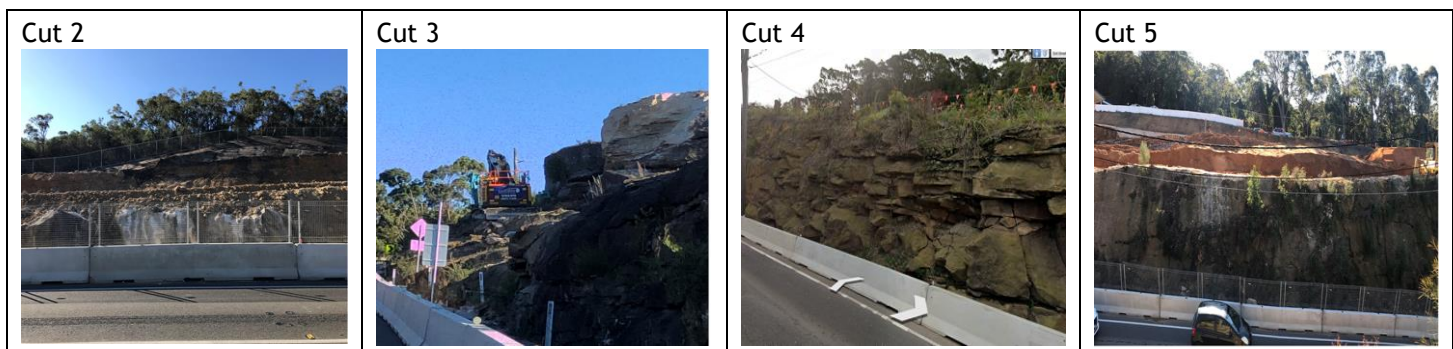

What are the current working hours?

We are permitted to work on weekdays, on Saturdays from 8am to 1pm and during out of hours shifts (from 8pm to 5am between Mondays and Fridays). In March 2020 the NSW Government gave the construction industry permission to work over weekends and during public holidays to take advantage of the reduced traffic volumes during COVID 19.

What are the proposed hours of the closure and extension of earthworks?

The full closure is proposed from 7pm Friday 24 July to 5am Monday 27 July, 2020, weather permitting.

We would like to extend our earthworks (including rock hammering) from 1pm Saturday 25 July to 5am Monday 27 July. We appreciate there will be noise impacts with this work, and we will limit our rock hammering activities to the daytime as much as possible. Our work breaks will generally be from 9:30am to 9:50am and from 1:00pm to 1:30pm.

Night works will focus on earthmoving and hauling rocks and dirt (with limited rock hammering on the Saturday and Sunday nights) at cut 3 and cut 4 (see map over page) and trenching drainage lines in various locations along Mona Vale Road.

Please note we will be working out of hours during the week of 27 July, 2020.

What are the benefits of this work?

The extension of the weekend working hours will ensure this work can be done in a safe and efficient way for both road users of Mona Vale Road and our workers. The closure will allow the large rock face at cut 3, which is very close to live traffic, to be removed safely in a single weekend.

What are the noise impacts of this work?

The work is the same rock removal work we have been undertaking at night however, the weekend closure will allow us to remove these rock faces as well as the large boulders at cut 3.

- If you live close to the area in which the rock faces are being removed you are likely to be **highly impacted** by the noise at night, you will be offered Alternative Accommodation (see the red box in the diagram below for an approximation of the noise that you will experience). If you are likely to be highly impacted by the noise, we will be contacting you personally to discuss the proposal over the coming week.
- If you are living a little further away from the rock faces, you are likely to be **moderately impacted** (see orange box in diagram below for an approximation of the noise that you will experience). We will do our best to minimise the impact by switching off machinery when not in use.
- If you live more than 200 metres from the project you will generally hear the **noise at a distance** (see the green box in the diagram below).

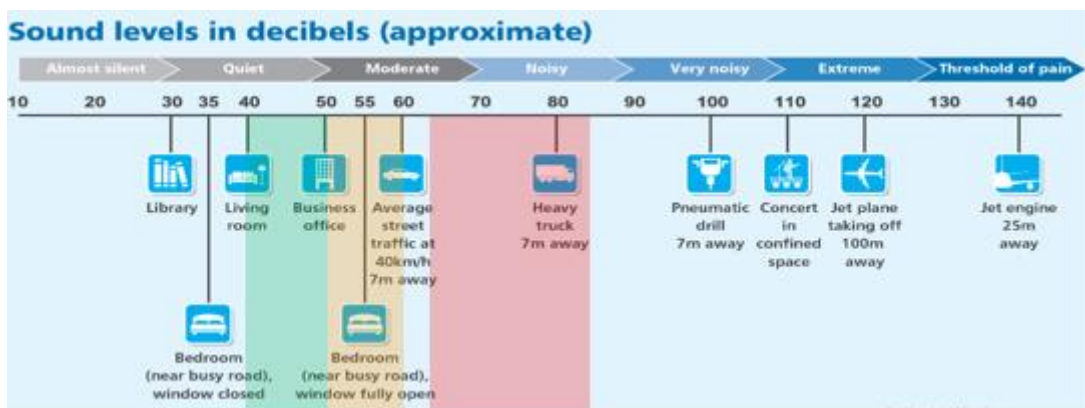
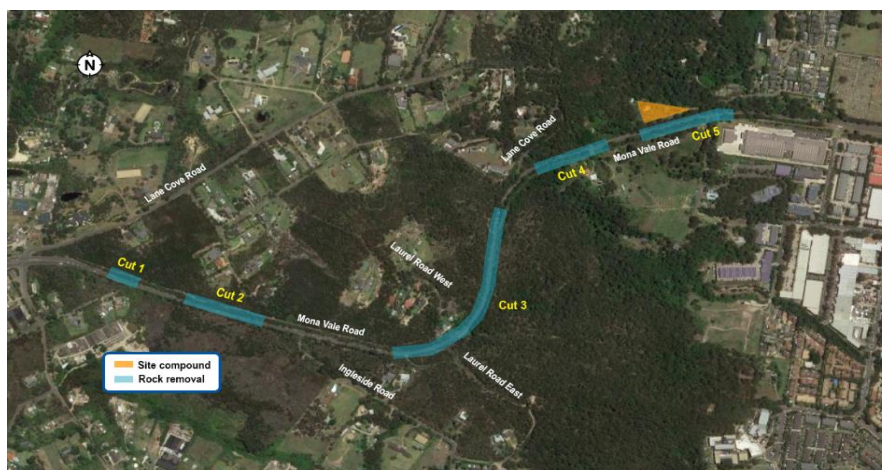

Diagram showing what level of noise you will experience

Where will the work take place?

We will be undertaking earthworks in the areas marked in blue below.



Please tick your preference	
	I AGREE with the proposal to work continuously (including rock hammering) from 1pm Saturday 25 July to 5am Monday 27July (or the proposed alternate weekend if dates need to be changed due to wet weather)
	I DON'T AGREE with the proposal to work continuously (including rock hammering) from 1pm Saturday 25 July to 5am Monday 27July (or the proposed alternate weekend if dates need to be changed due to wet weather)

Signature: _____

Name: _____

Landline or Mobile No: _____

Address: _____

Please provide any comments or feedback you have in the space provided below.

If you would like to clarify any matters about this agreement with the Georgiou project team, please contact us on 1800 413 640.

Please **HAVE YOUR SAY** by:

- calling us with your feedback on 1800 413 640
- texting your preference with your address to 0448 805 601
- emailing us with your preference at monavaleroad@georgiou.com.au
- posting your reply to Georgiou Group - Reply Paid 90193, MONA VALE NSW 2103

You can send an email stating your preference or you can scan or take a photo of your response and email it to monavaleroad@georgiou.com.au

Don't forget to reference your property address in your response.

If this approach is supported by the community and approved by the Environment Protection Authority (EPA) we will provide you with more information about the work and any planned road detours. Information about alternative accommodation (if you are eligible) will be provided closer to the proposed closure date.

If you would like to speak with the EPA about this agreement you can call their Environment Line on 131 555.

For more information on the project, visit our website at rms.nsw.gov.au/mvr

Yours sincerely

Chris Sinclair

Project Manager

Mona Vale Road East upgrade



This document contains important information about construction in your area. If you require the services of an interpreter, please contact the Translating and Interpreting Service on 131 450 and ask them to call Georgiou Group on 1800 413 640. The interpreter will then assist you with translation.