

Night Work Update

Night work during June will continue to involve tree clearing in various areas along Mona Vale Road between Manor Road and Daydream Street and removal of top soil.

We will also continue installing concrete barriers and access points to our work areas. This work will reduce our use of local roads and enable our vehicles and workers to access work sites directly from Mona Vale Road.

We will begin preparing the existing rock cuttings for earthworks. Road investigation work may also occur in June.

Night work is planned on the following days, weather permitting:

- **Monday 3 June: 8pm – 5am**
- **Tuesday 4 June: 8pm – 5am**
- **Thursday 6 June: 8pm – 5am**
- **Tuesday 11 June: 8pm – 5am**
- **Thursday 13 June: 8pm – 5am**

There will be noise and temporary traffic changes during this work. We will minimise noise where possible. Equipment used may include excavators, chain saws, lighting and small tools for the clearing work and a small roller and truck movements for the asphalt work.

Please register for work updates

If you have recently registered for updates please ignore this request. Please forward your name/s, address, preferred email and mobile number to:

Call: 1800 413 640

Email: monavaleroad@georgiou.com.au

For more information about the project, visit rms.work/mvrest.

If you need help understanding this information, please contact the Translating and Interpreting Service on 131 450 and ask them to call us on 1800 413 640.

Map showing location of night work

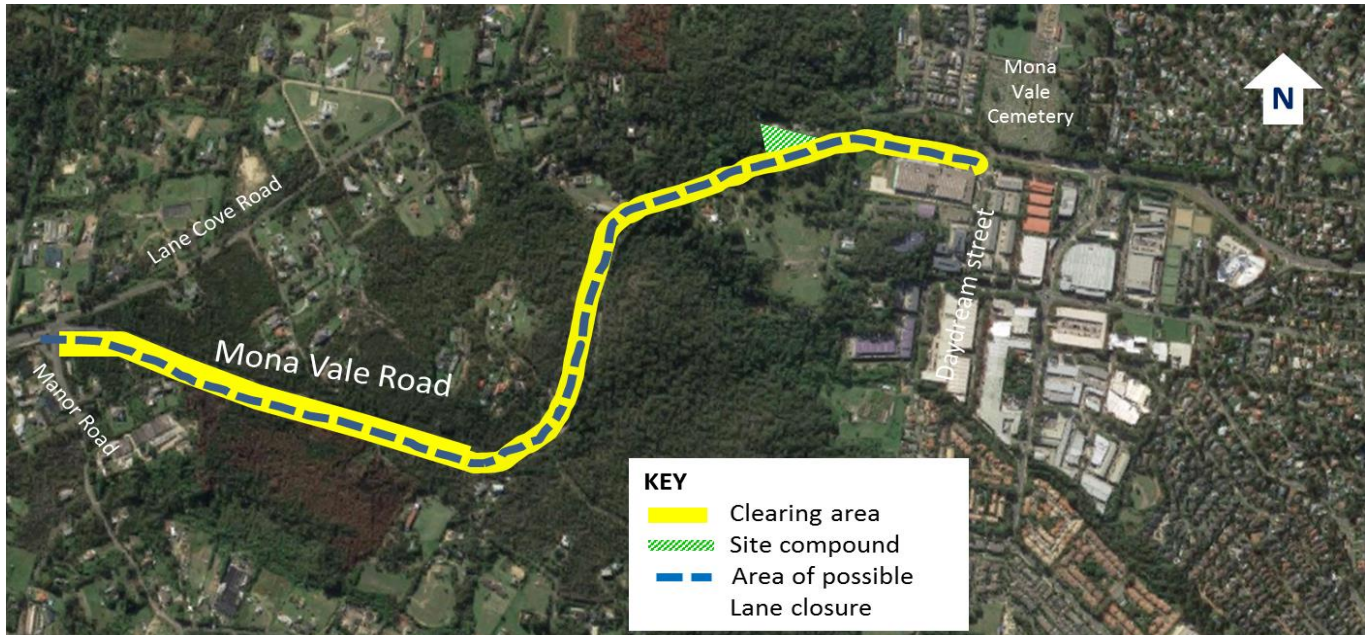

Night work will take place in various areas along the yellow area. Highly affected residents will be specifically advised within 48 hours of night work to be undertaken. Lane closures will take place in the area where the night work occurs.