

Mona Vale Road East - Out of hours work update

Work is continuing along Mona Vale Road out of hours to complete the tree and vegetation removal in the project area. Construction gates will also be installed along Mona Vale Road in the section nearest to Lane Cove Road. Construction gates installation will involve the removal of concrete barriers, the positioning of gate posts and gates and creating driveways for construction vehicles to enter and exit from these locations.

For safety reasons, we will close one lane of Mona Vale Road during the work. A contra-flow arrangement will be in place, with signage and traffic controllers to direct traffic. During the lane closure, the speed limit will be reduced to 40km/h to ensure the safety of motorists and workers.

Night work is planned on the following days, weather permitting:

- **Monday 22 July: 8pm – 5am**
- **Tuesday 23 July: 8pm – 5am**
- **Thursday 25 July: 8pm – 5am**
- **Monday 29 July: 8pm – 5am**
- **Tuesday 30 July: 8pm – 5am**
- **Thursday 1 August: 8pm – 5am**

We will minimise noise where possible. Electrical hammers will only be used up until midnight. Other equipment used may include excavators, chain saws, lighting and small tools for the clearing work.

Enquiries and registering for work updates

Please contact the community team for enquiries, feedback or any concerns you may have about the work.

Call: 1800 413 640 (24 hour number).

Email: monavaleroad@georgiou.com.au

For more information about the project, visit rms.work/mvreast

If you have not registered for updates please forward your name/s, address, preferred email and mobile number to the contact details above.

If you need help understanding this information, please contact the Translating and Interpreting Service on 131 450 and ask them to call us on 1800 413 640

Map showing location of out of hours work

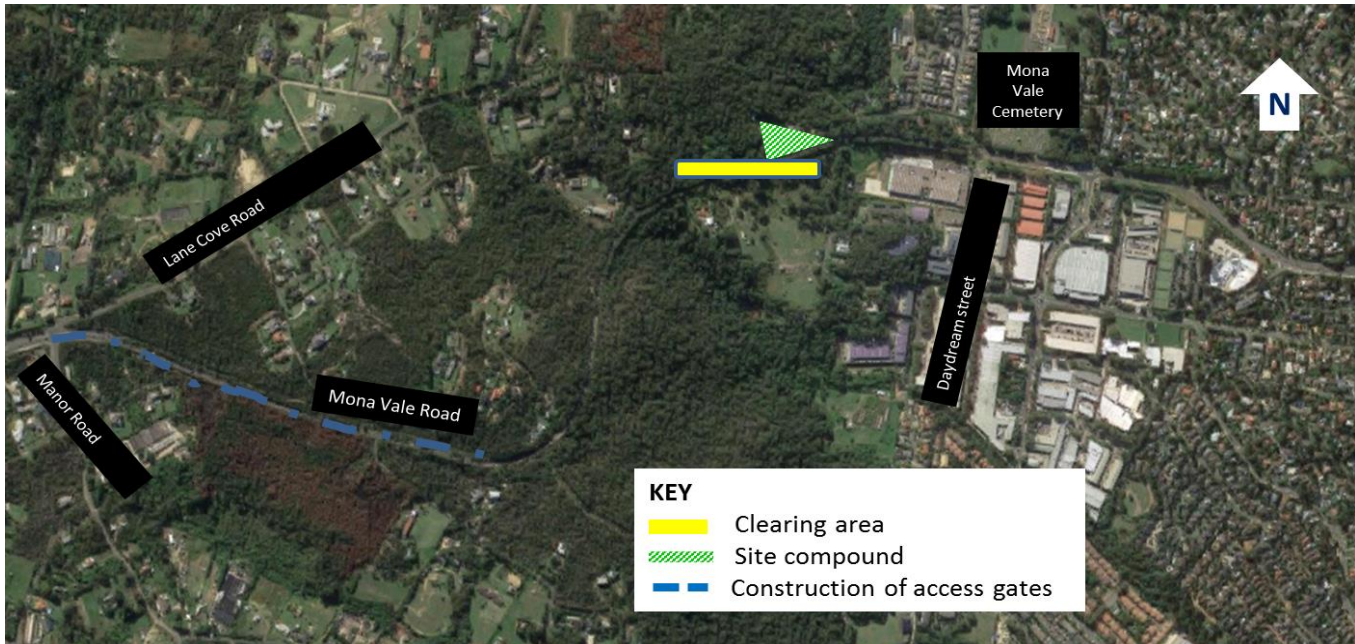

Highly affected residents will be specifically advised within 24 hours of night work to be undertaken.
Lane closures will take place in the area where the night work occurs.