



Australian Government

BUILDING OUR FUTURE



Temporary night time closure and traffic changes on The Northern Road between Bradley Street and Elizabeth Drive, Luddenham on Friday 16 and Saturday 17 nights October 2020

Transport for NSW is continuing work on The Northern Road between Eaton Road, Luddenham and Glenmore Parkway, Glenmore Park. As part of this work, we will work continually **from 8pm Friday 16 to 8am Saturday 17 October and from 8pm Saturday 17 to 8am Sunday 18 October** to complete the realignment of traffic lanes along The Northern Road between Bradley Street and Elizabeth Drive. **The Northern Road will be closed during this time and detours will be in place via Mulgoa Road, the M4 Motorway and Park Road.**

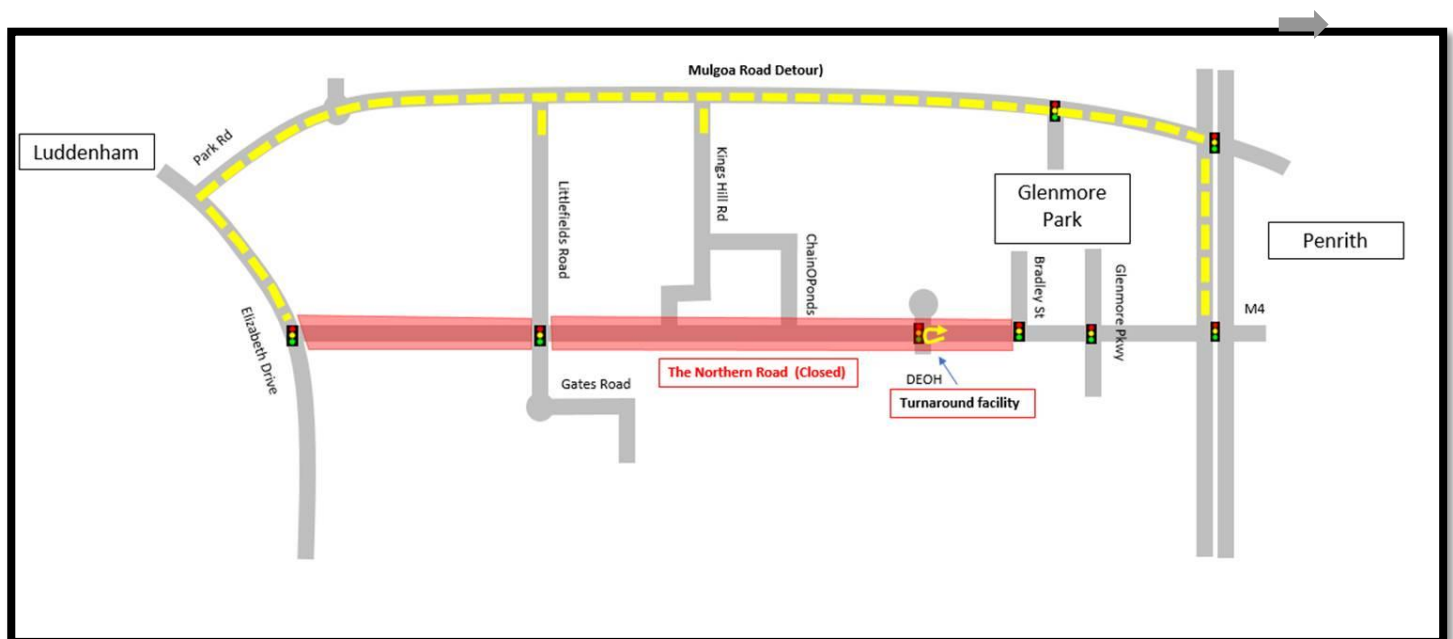

What will we be doing?

From **8pm Friday 16 October** through until **8am Saturday 17 October** and **8pm Saturday 17 October** through until **8am Sunday 18 October** we will work continually on the traffic realignment which will see motorists travelling north and south on the two newly built lanes of The Northern Road. This will allow us to continue work on the existing two lanes on the western side of The Northern Road, this work will include:

- moving and replacement of barriers, traffic control, lane changes and line marking
- General maintenance along the section of the alignment between Bradley Street and Elizabeth Drive.

Contingency dates of **23 October** and **24 October** are in place. These dates are subject to change based on the progress of the work, weather and site conditions. If any further changes occur in our work schedule, we will provide an additional notification outlining the change of dates to directly impacted stakeholders.

How will the work affect you?

The work will involve using heavy machinery. Equipment used for this work will include excavators, trucks, lighting towers, cranes, traffic control and construction and line marking vehicles.

We will attempt to complete the noisiest work prior to midnight.

Traffic changes

While this work is underway, local access for residents living on The Northern Road will be maintained. Electronic message signs and traffic control will be in place to direct road users through these changes.

On completion of this work traffic will be travelling north and south on the new section of The Northern Road.

Please adhere to speed limits and follow the direction of traffic controllers and signs. For the latest traffic updates, you can call 132 701, visit livetraffic.com or download the Live Traffic NSW App.

Contact

If you have any questions or concerns, please contact the project Community Relations Team on 1800 703 457 press 1 then press 5 or email thenorthernroad@rms.nsw.gov.au

For more information on our projects, visit rms.nsw.gov.au/thenorthernroad. Thank you for your patience during this important work.

F



Translating and Interpreting Service

If you need an interpreter, please call the Translating and Interpreting Service (TIS National) on **131 450** and ask them to telephone Transport for NSW on 1800 703 457

Arabic

إذا كنت بحاجة إلى مترجم، الرجاء الاتصال بخدمة الترجمة الخطية و الشفهية (TIS National) على 131 450 و الطلب منهم الاتصال بوكالتكم Transport for NSW 703 1800 الرقم 131 450، و على الرقم 457

Cantonese

若你需要口譯員，請致電 **131 450** 聯絡翻譯和口譯服務署 (TIS National)，要求他們致電 1800 703 457 聯絡 Transport for NSW。

Mandarin

如果你需要口译员，请致电 **131 450** 联系翻译和口译服务署 (TIS National)，要求他们致电 1800 703 457 联系 Transport for NSW。

Greek

Αν χρειάζεστε διερμηνέα, παρακαλείσθε να τηλεφωνήσετε στην Υπηρεσία Μετάφρασης και Διερμηνείας (Εθνική Υπηρεσία TIS) στο **131 450** και ζητήστε να τηλεφωνήσουν Transport for NSW στο 1800 703 457

Italian

Se desiderate l'assistenza di un interprete, prego telefonare al Servizio Interpreti e Traduttori (TIS National) al **131 450** chiedendo di contattare Transport for NSW al 1800 703 457

Korean

통역사가 필요하시면 번역통역서비스 (TIS National) 에 **131 450** 으로 연락하여 이들에게 1800 703 457번으로 Transport for NSW 에 전화하도록 요청하십시오.

Vietnamese

Nếu cần thông ngôn viên, xin quý vị gọi cho Dịch Vụ Thông Phiên Dịch (TIS Toàn Quốc) qua số **131 450** và nhờ họ gọi cho Transport for NSW qua số 1800 703 457